

How to check status of DEP in Windows systems?

1. Login to SanerNow and choose the **Organization** and corresponding **Account** to check the status of DEP in Windows systems.

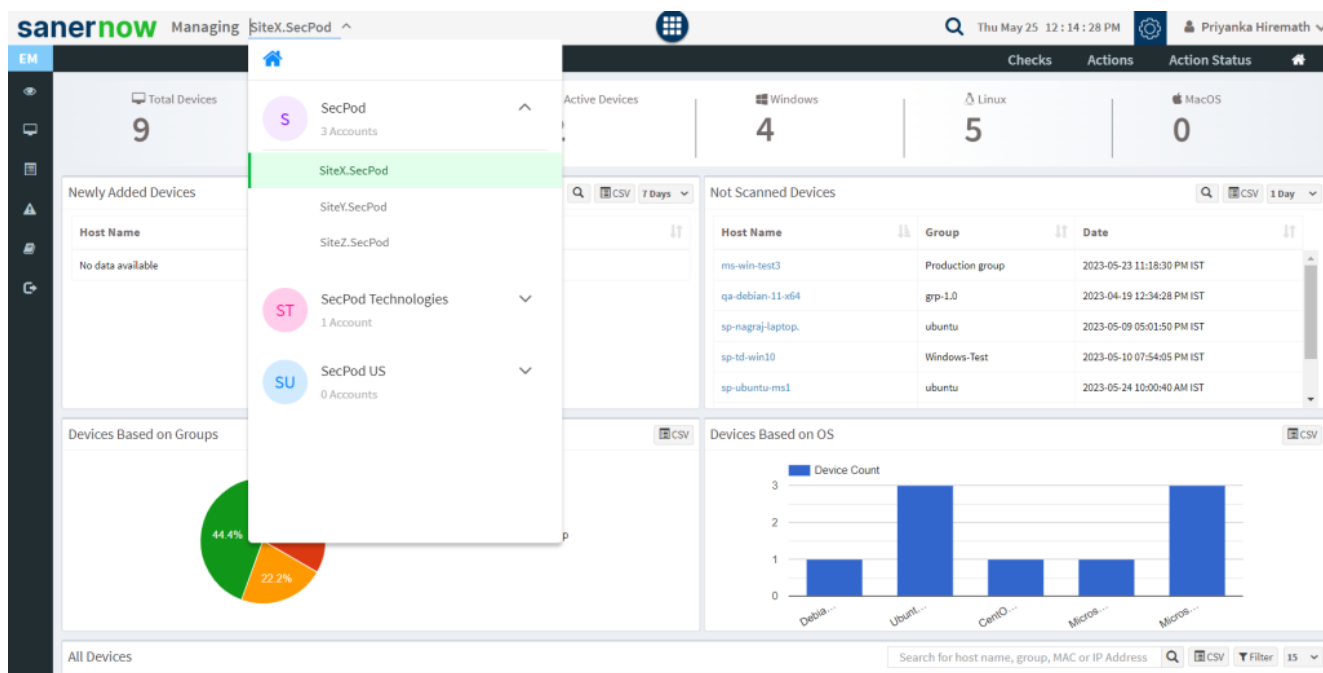

2. Select the **Endpoint Management** module

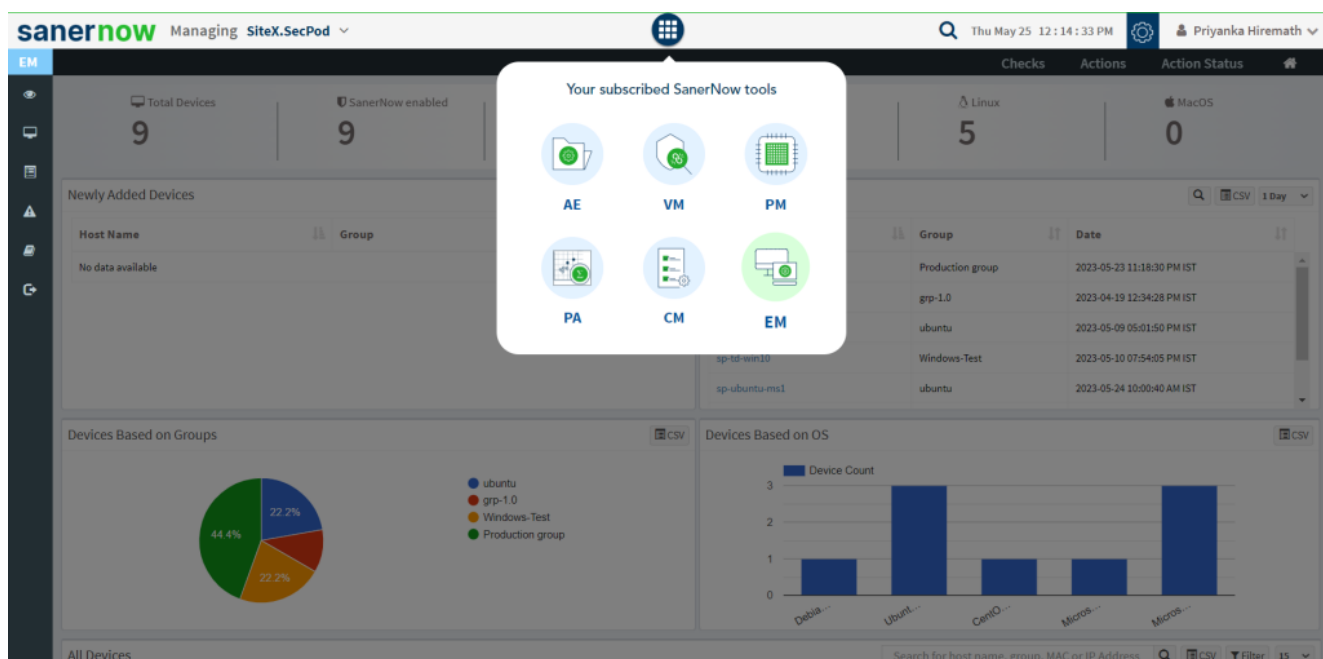

3. Click on **Checks** on the right top corner

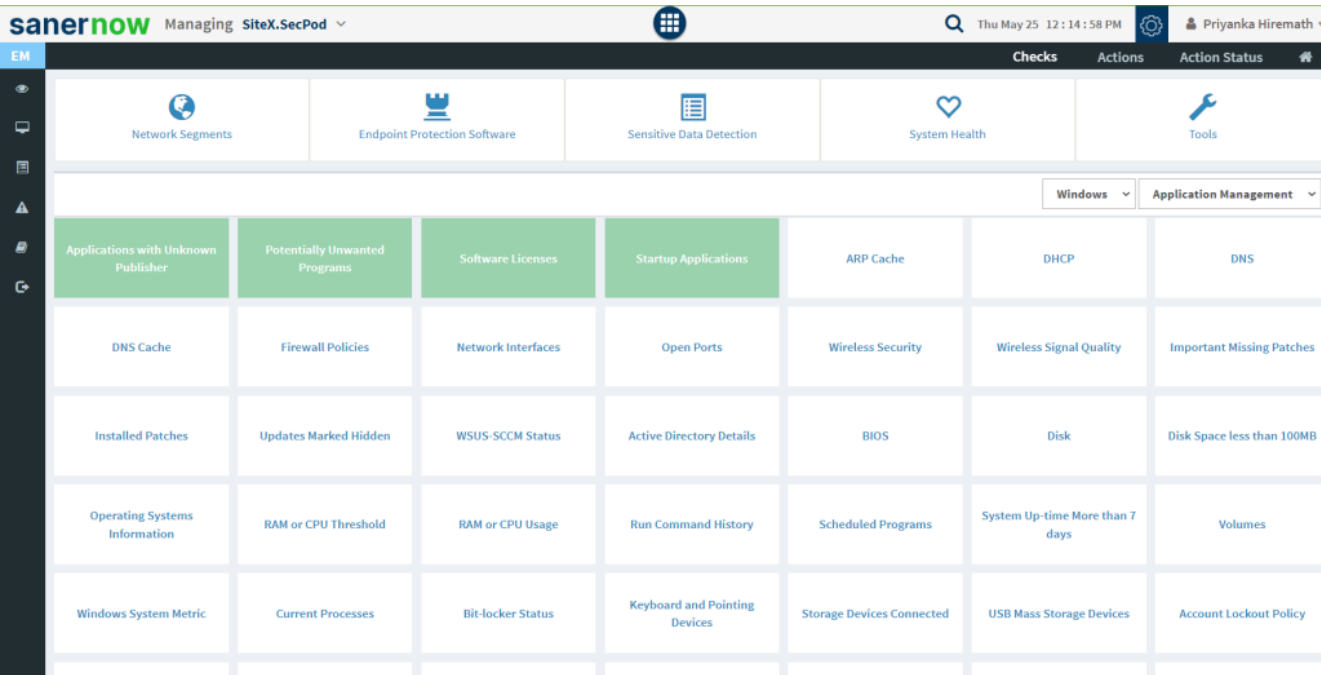

4. From the drop-down menu, select **Windows** and **System Security**

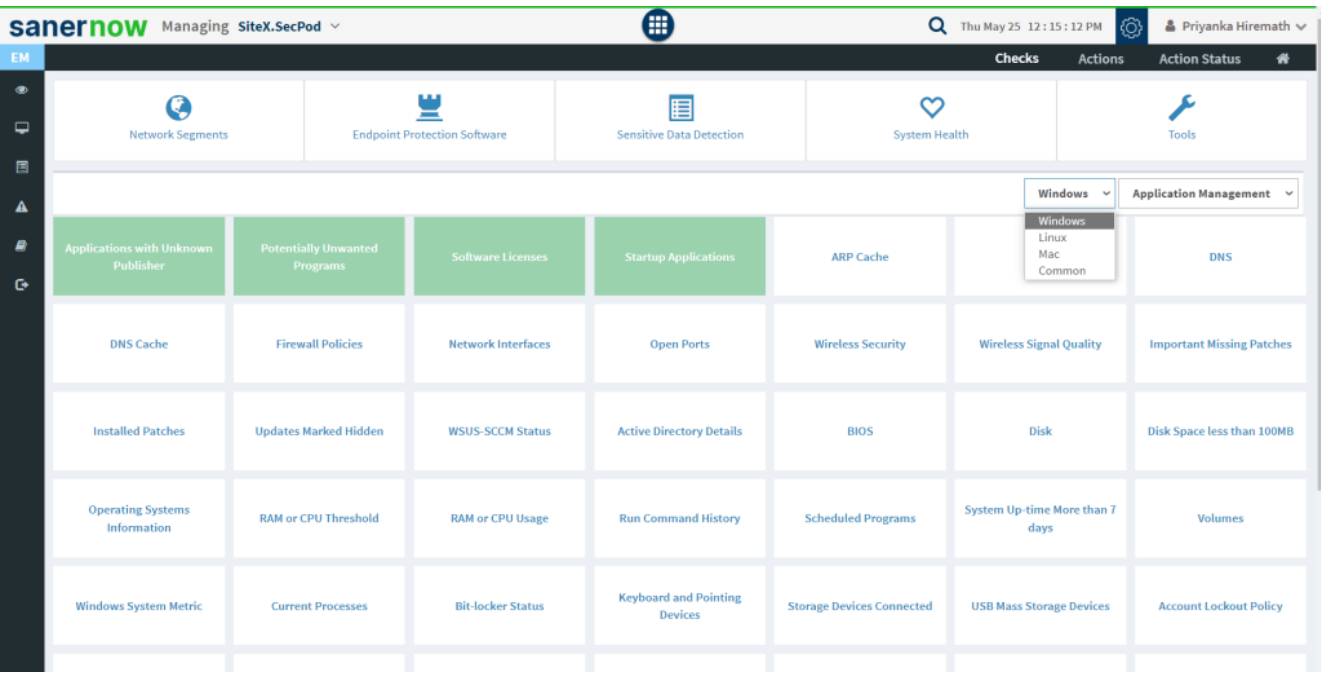

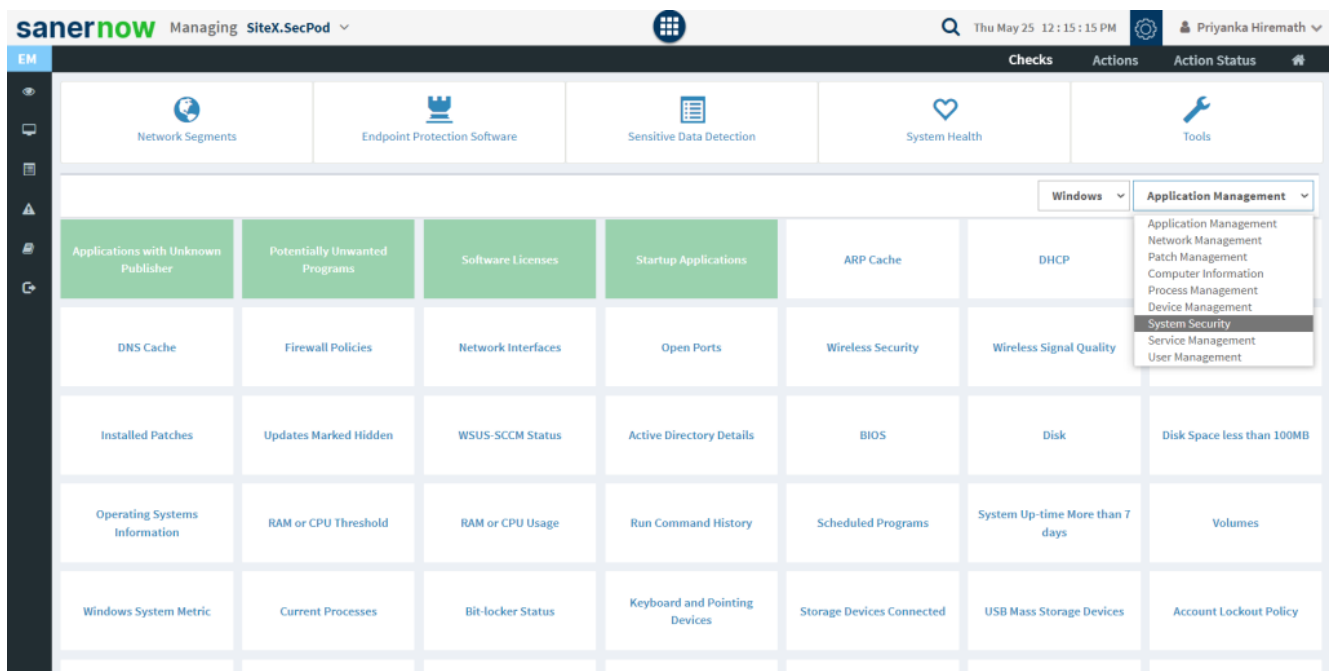

5. Followed by scrolling down, the checks are highlighted in green. Select **Data Execution Prevention Status**

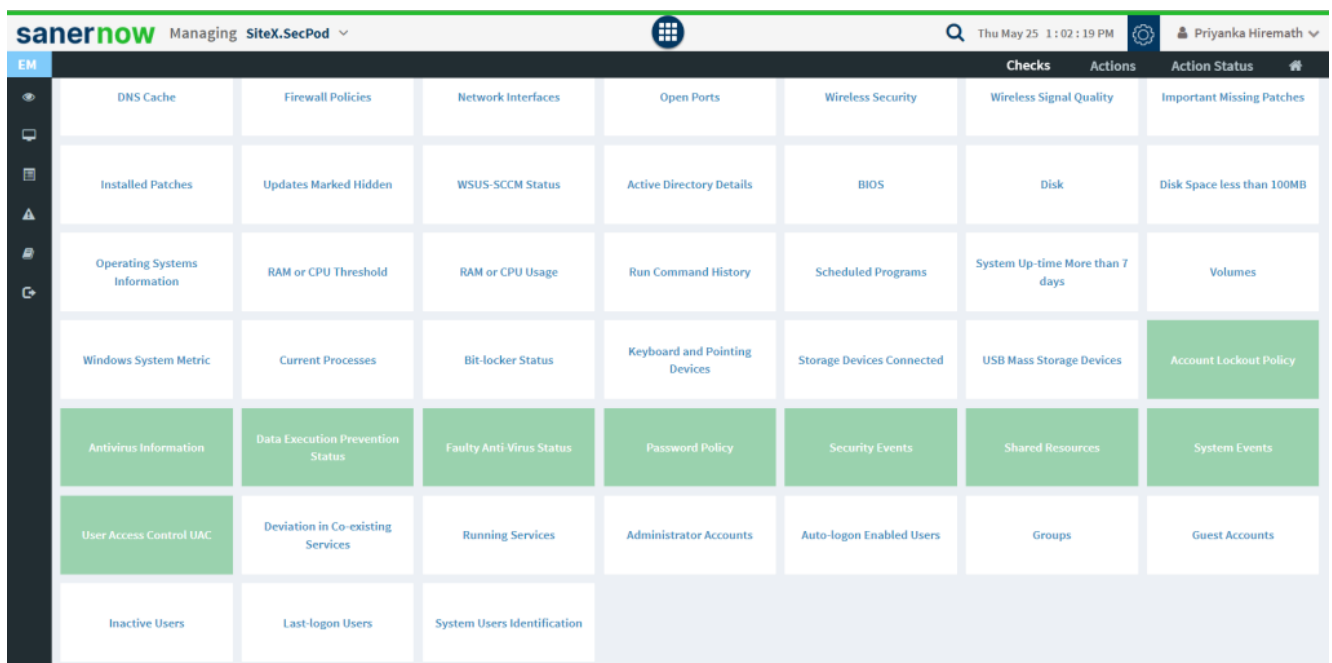

6. To schedule the query execution for the agent, click on **Trigger**. You need to fill up query trigger settings:

- Set the Query run count time in seconds.

Query Trigger Settings

Query run count: 5 time(s)

Run query every: minute(s)

Schedule options

How often: ☒ Immediate ☐ Daily ☐ Weekly ☐ Monthly ☐ Date

Query Trigger Time Frame: HH MM AM - HH MM AM

Update Close

- Set the time in minutes to run the query often.

Query Trigger Settings

Query run count: 5 time(s)

Run query every: 7 minute(s)

Schedule options

How often: ☒ Immediate ☐ Daily ☐ Weekly ☐ Monthly ☐ Date

Query Trigger Time Frame: HH MM AM - HH MM AM

Update Close

- In Schedule options pane, set the **Query Trigger Time Frame**.

Query Trigger Settings

Query run count: 5 time(s)

Run query every: 7 minute(s)

Schedule options

How often: ☐ Immediate ☐ Daily ☒ Weekly ☐ Monthly ☐ Date

☒ Run Every: Selected Weeks weeks on Selected Days days

Query Trigger Time Frame: HH:MM:AM - HH:MM:AM

Update Close

- Click on **Update**.

8. Click on the '**Scope**' to choose the scope of the query.

Select Groups/Devices

Type here to search...

- ☐ grp-1.0
- ☐ Production group
- ☐ ubuntu
- ☒ Windows-Test
 - ☒ sp-td-win10
 - ☒ sp-win-2019-server

Update Close

9. To send the query to agent, click on '**Submit**'.

10. In the **Result Pane**, you can check the system_dep_ploicy, Hosts, and Device Names. You can fetch the results and download the CSV format of the result pane.



11. You can take possible actions according to the results. Click on the Any action, you will be redirected to **Create Response page**. In **Created Actions**, you will find all the responses created for the following check.

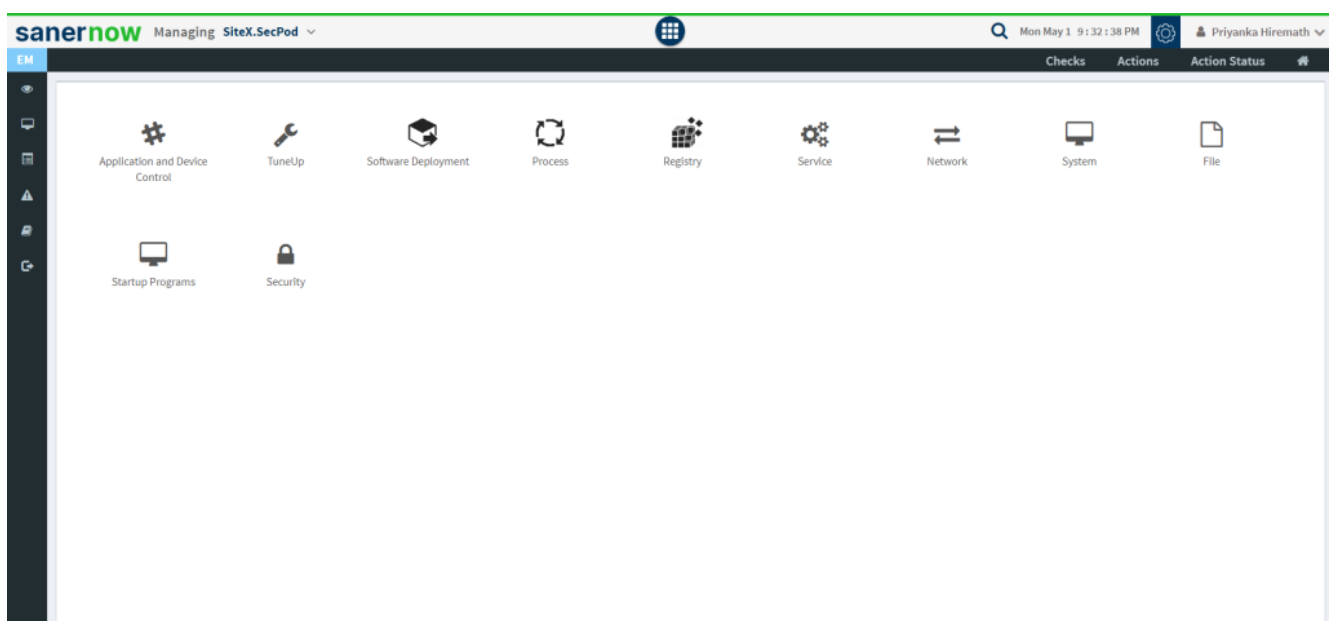

Now you know how to check for DEP status in Windows systems.