

How to check the status of Windows Update Server (WSUS/SCCM)?

To check the status of Windows Update Server, follow the steps below:

1. Go to **Endpoint Management** module in SanerNow.

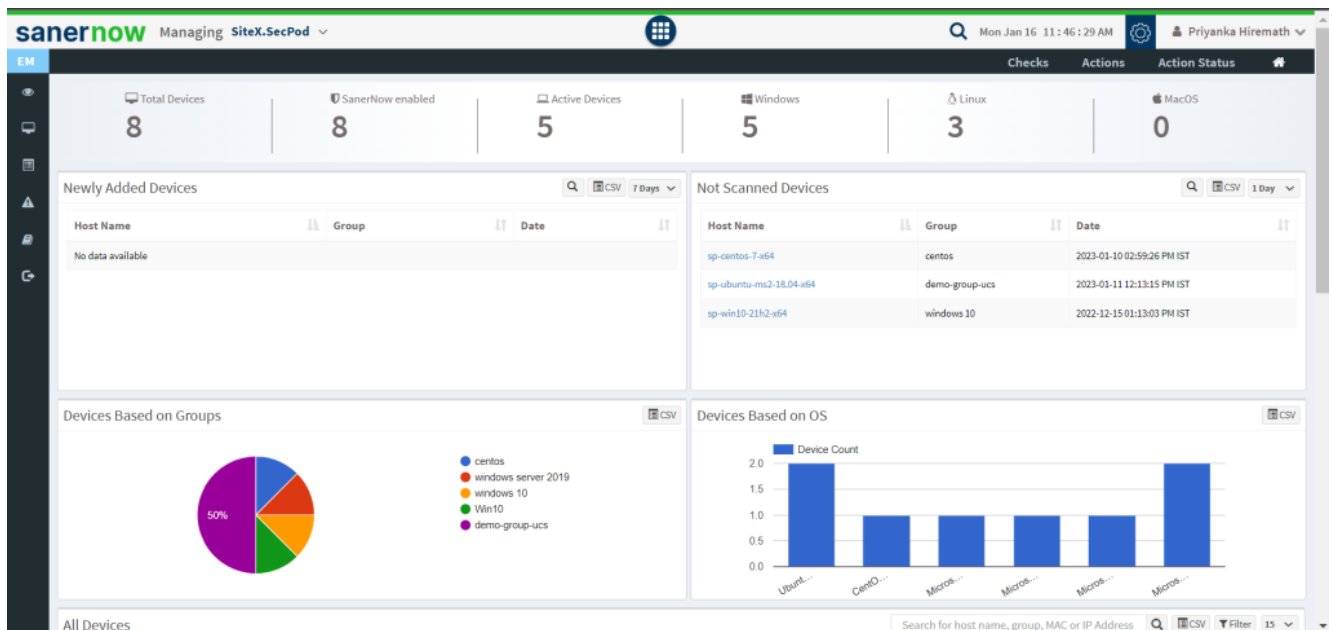

2. Click on **Checks**.

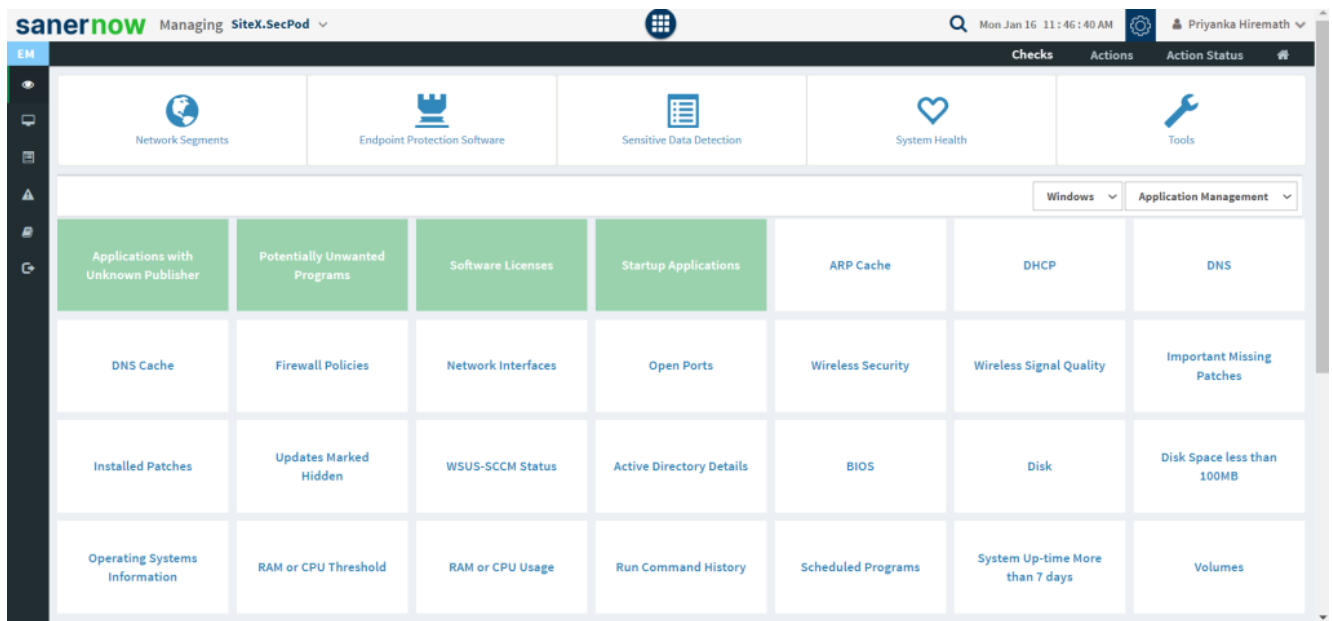

3. From the drop-down box on the right-hand side, select **Patch Management**.

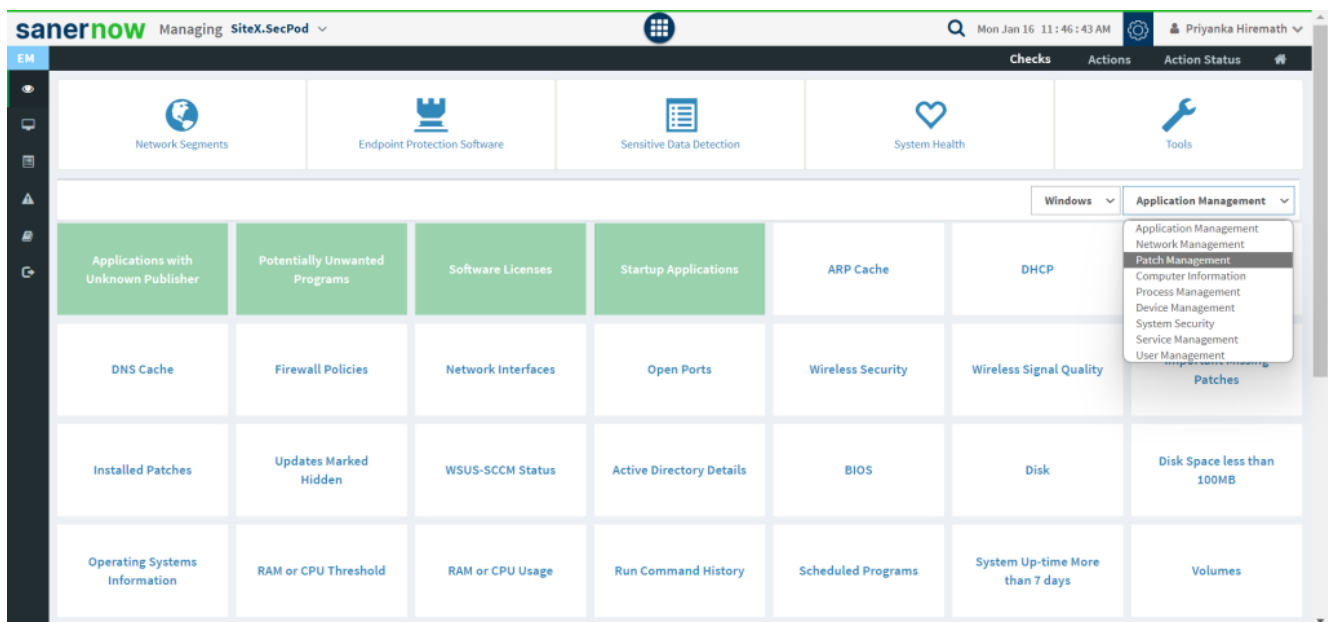

4. Now, choose the operating system: **Windows**.

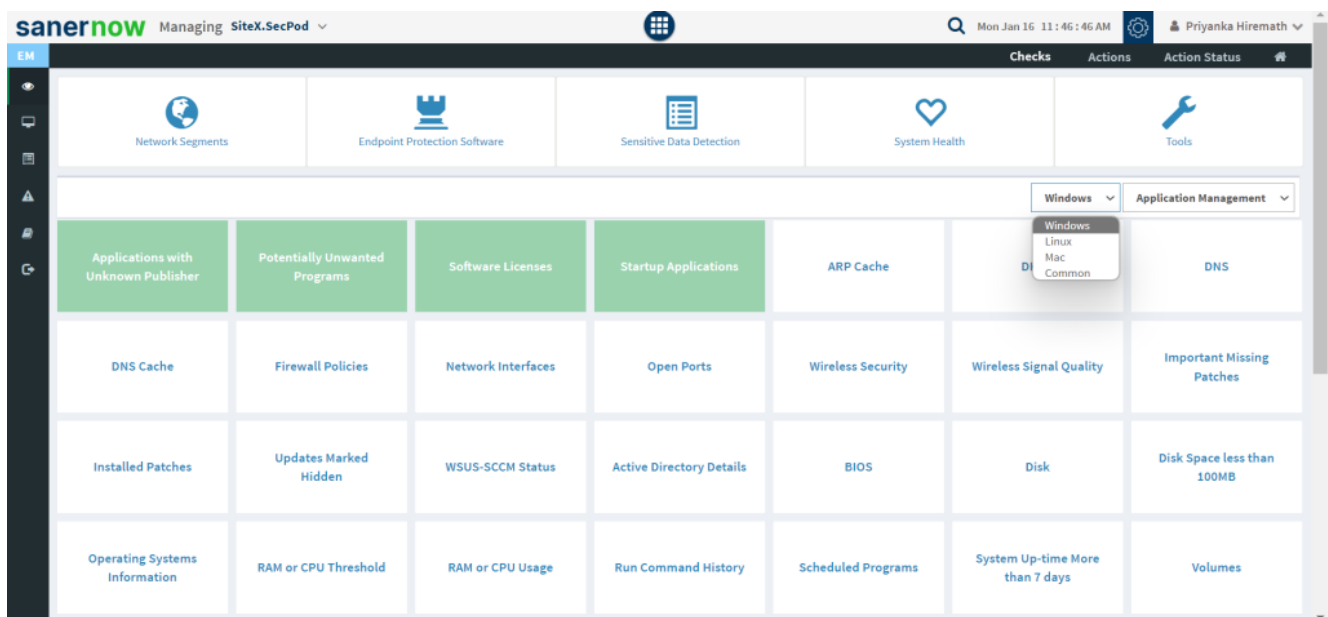

5. All the checks corresponding to windows patch management are highlighted in green.

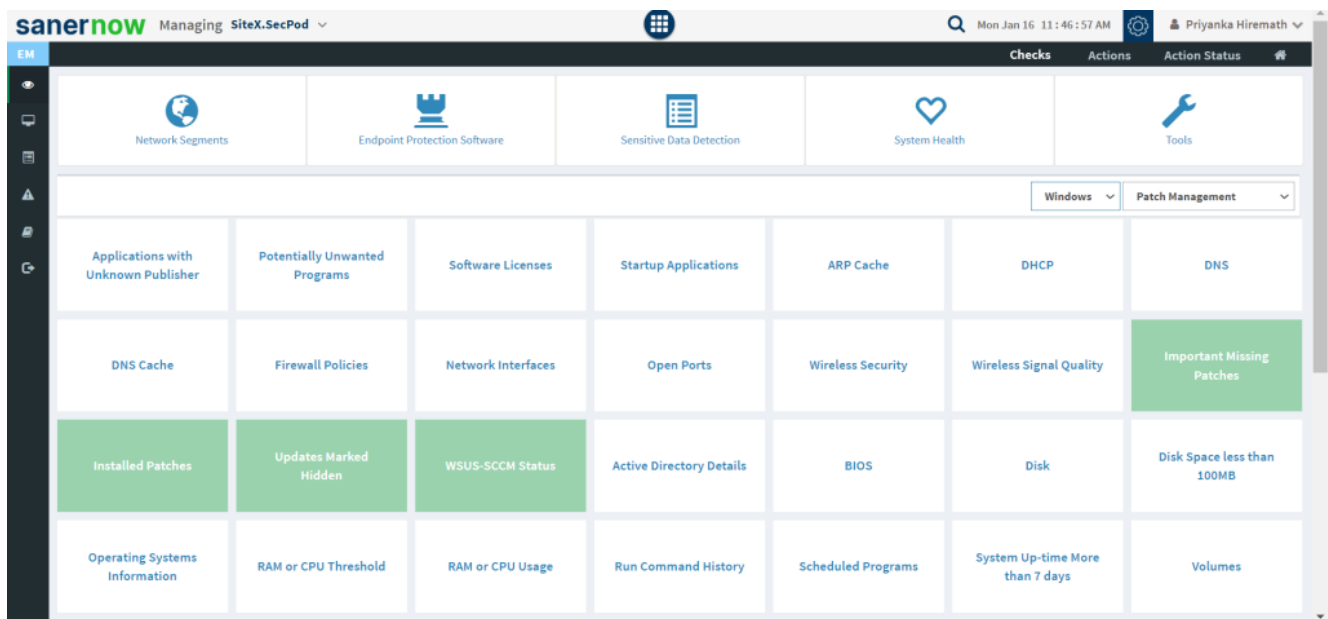

6. Click on **WSUS-SCCM Status**.

To schedule the query execution for the agent, click on **Trigger**. You need to fill up query trigger settings:

- Set the Query run count time in seconds.

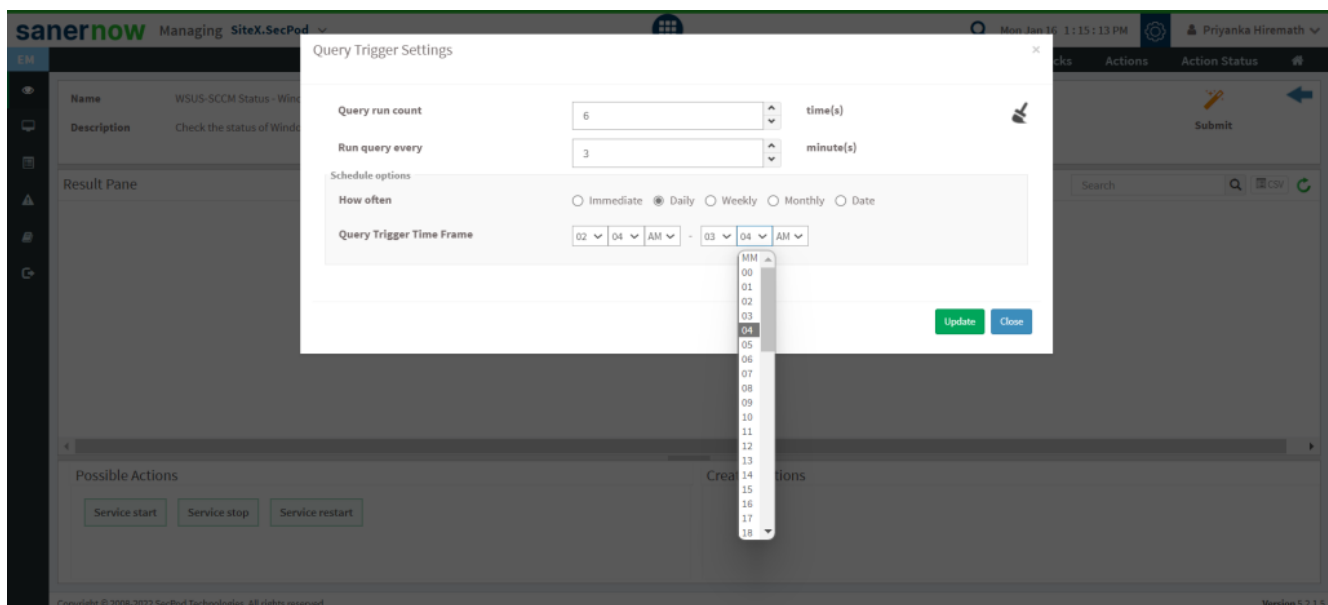

- Set the time in minutes to run the query often.

- In Schedule options pane, set the **Query Trigger Time Frame**.
- Click on **Update**.

7. Click on the '**Scope**' to choose the scope of the query.

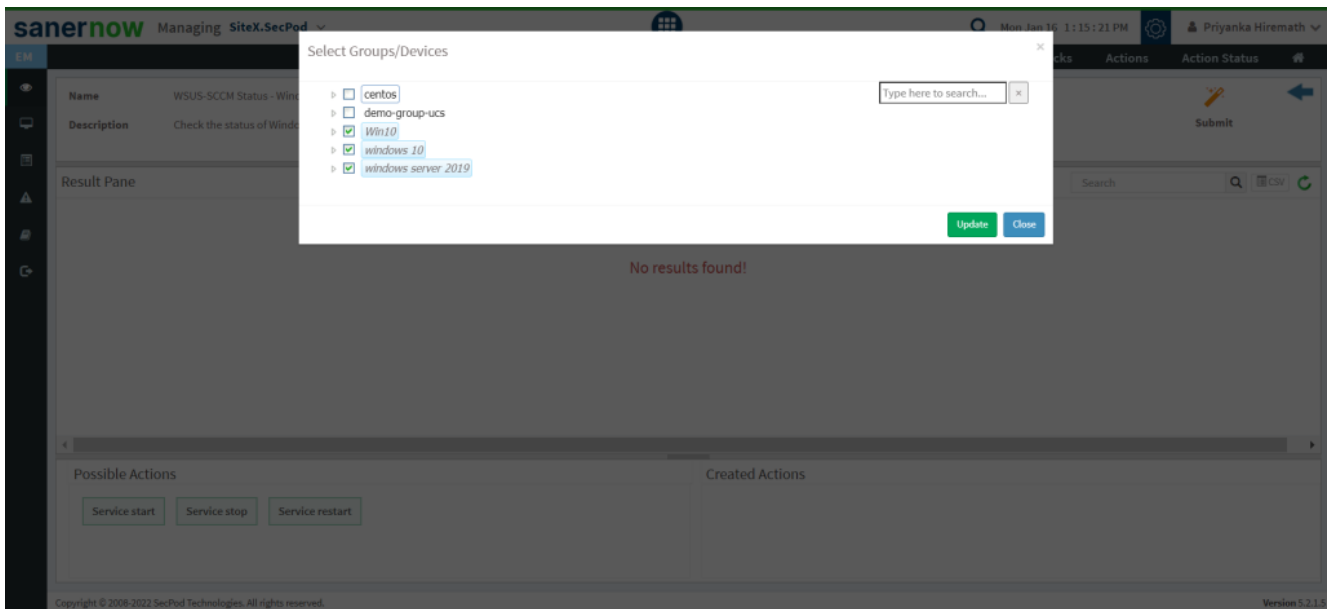

8. To send the query to agent, click on '**Submit**'.

9. In the **Result Pane**, you can check the status of Windows Update Server (WSUS/SCCM). You can also download the CSV format of the result pane.

10. You can take possible actions according to the results. Possible actions are specified at the bottom pane. Click on the desired action, you will be redirected to Create Response page. In Created Actions, you will find all the responses created for the following check.

sanernow Managing SiteX.SecPod

Mon Jan 16 1:15:40 PM

Priyanka Hiremath

Checks Actions Action Status

Create Response

Operating System Family*

Windows

Action*

Service restart

Service remove

Service restart

Service start type automatic

Service start type disabled

Service start type manual

Service stop

Response Name*

name *

Response Description*

Action for WSUS-SCCM Status - Windows

Create Response

Clear Fields

How often

☒ Immediate ☐ Daily ☐ Weekly ☐ Monthly ☐ Date

centos

demo-group-ucs

Win10

windows 10

windows server 2019

Ent

Sele

1394

3ware

AarSvc_1bc4e3e

AarSvc_4ef6d

AarSvc_50518

AarSvc_836b2

ACPI

AcpiDev

acpiex

acpipagr

AcpiPmi

acpitime

Acx01000

ΔΓΩΔΩΔΔΔ

Now you know how to check the status of Windows Update Server (WSUS/SCCM).