

## How to collect all installed patches in Windows systems?

Endpoint management module helps to collect all the installed in Windows system. It will help you take necessary action immediately. Follow the steps below to the same:

1. Go to **Endpoint Management** module in SanerNow.

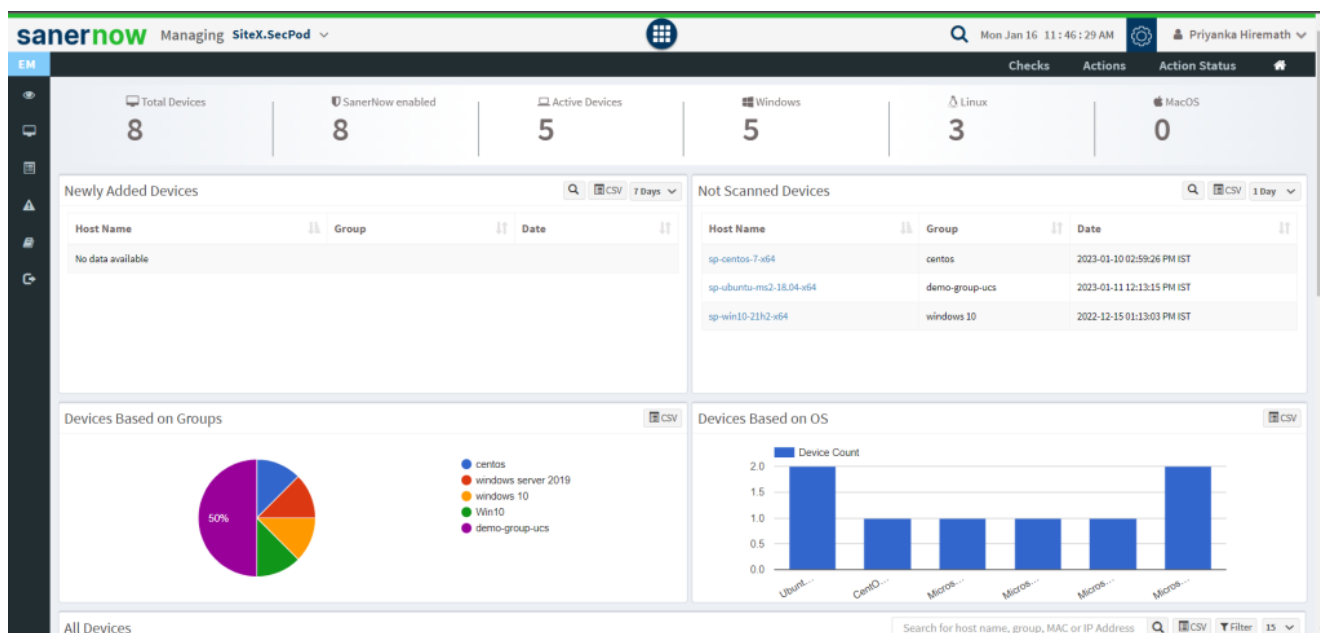

2. Click on **Checks**.

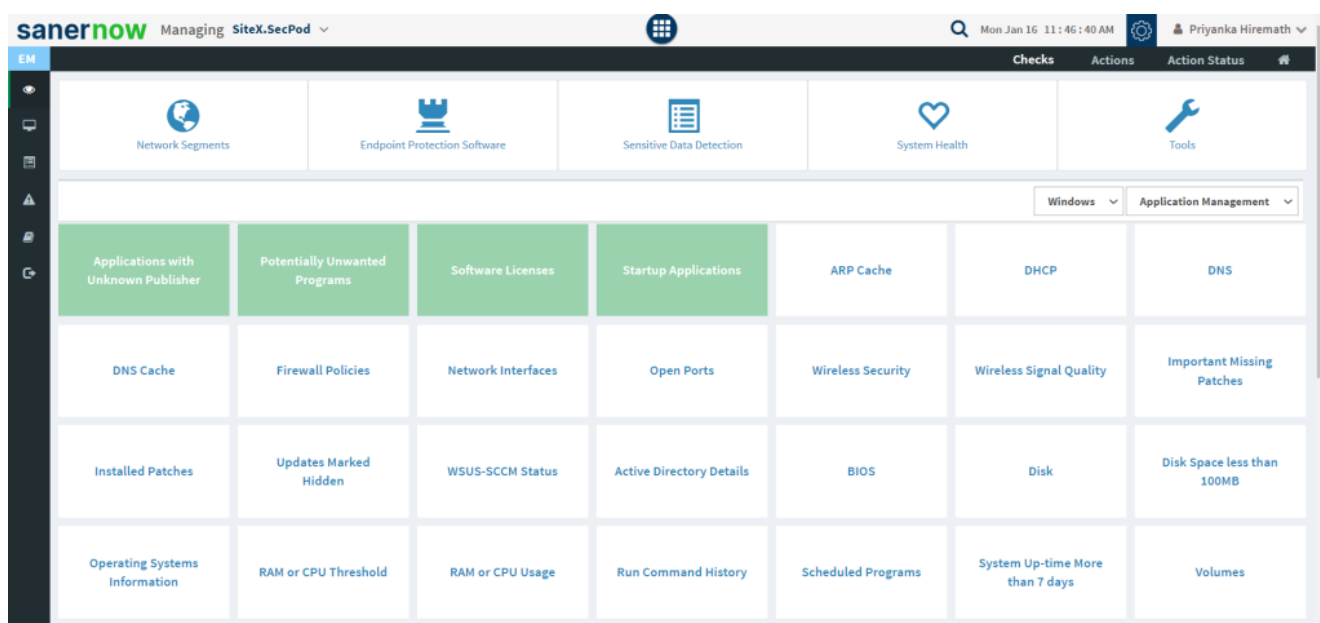

3. From the drop-down box on the right-hand side, select **Patch Management**.

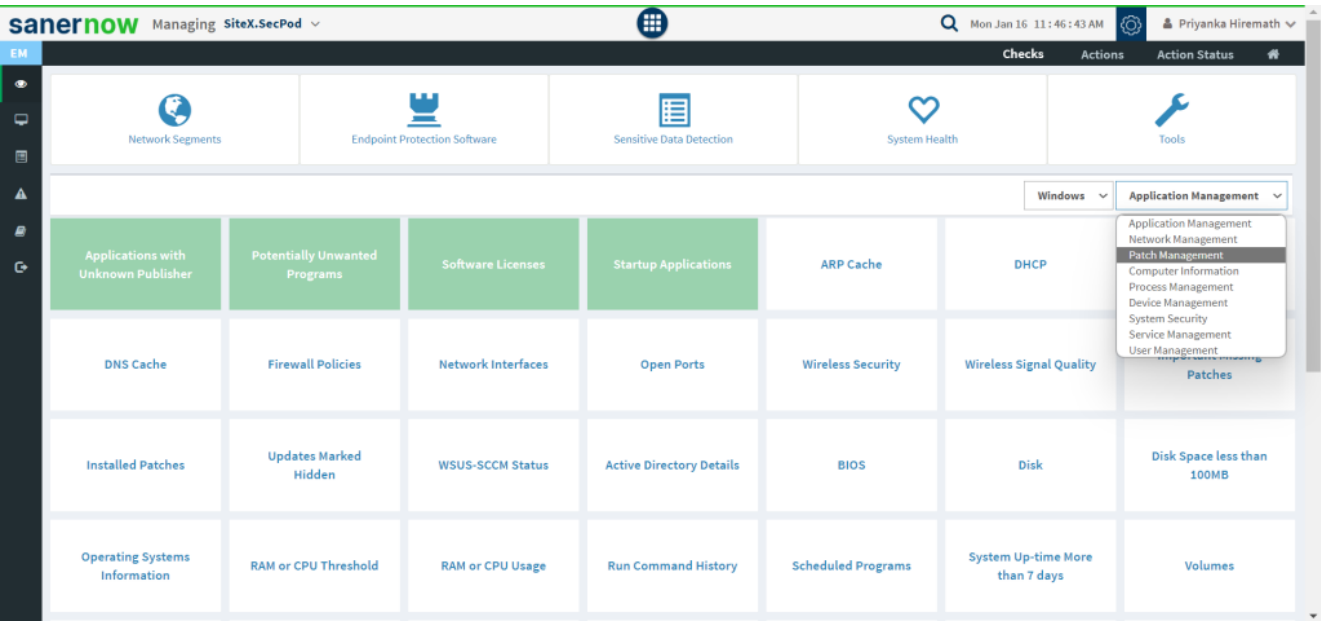

4. Now, choose the operating system: **Windows**.

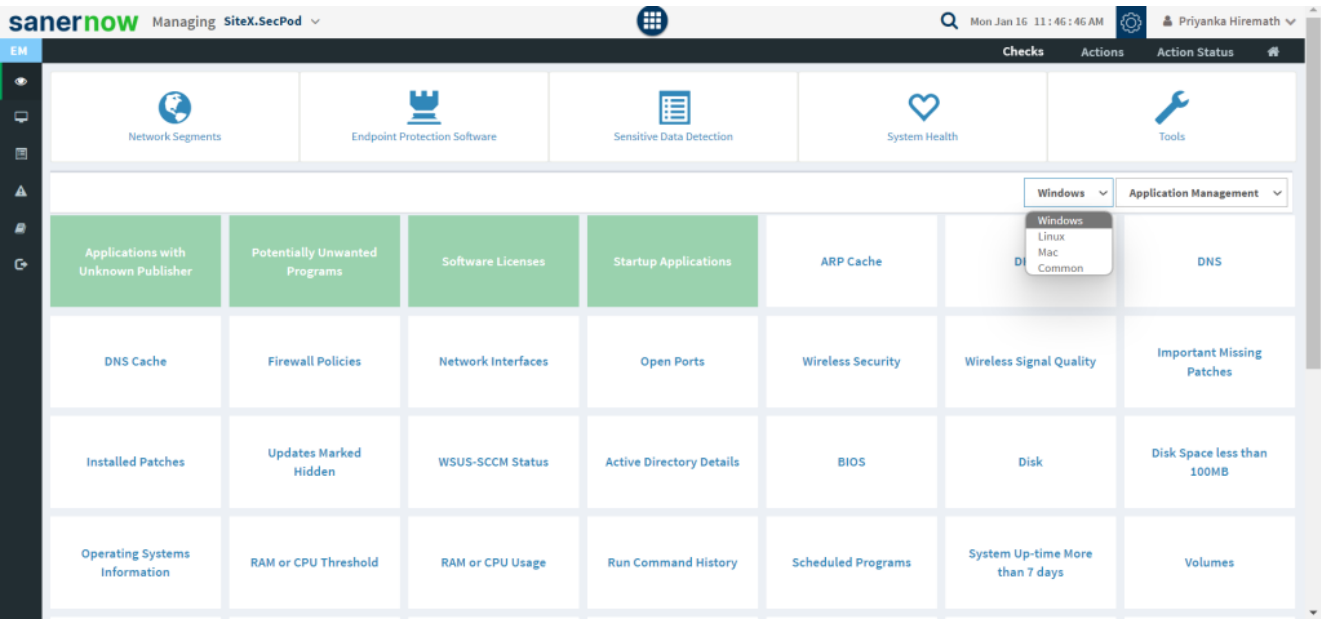

5. All the checks corresponding to windows patch management are highlighted in green.

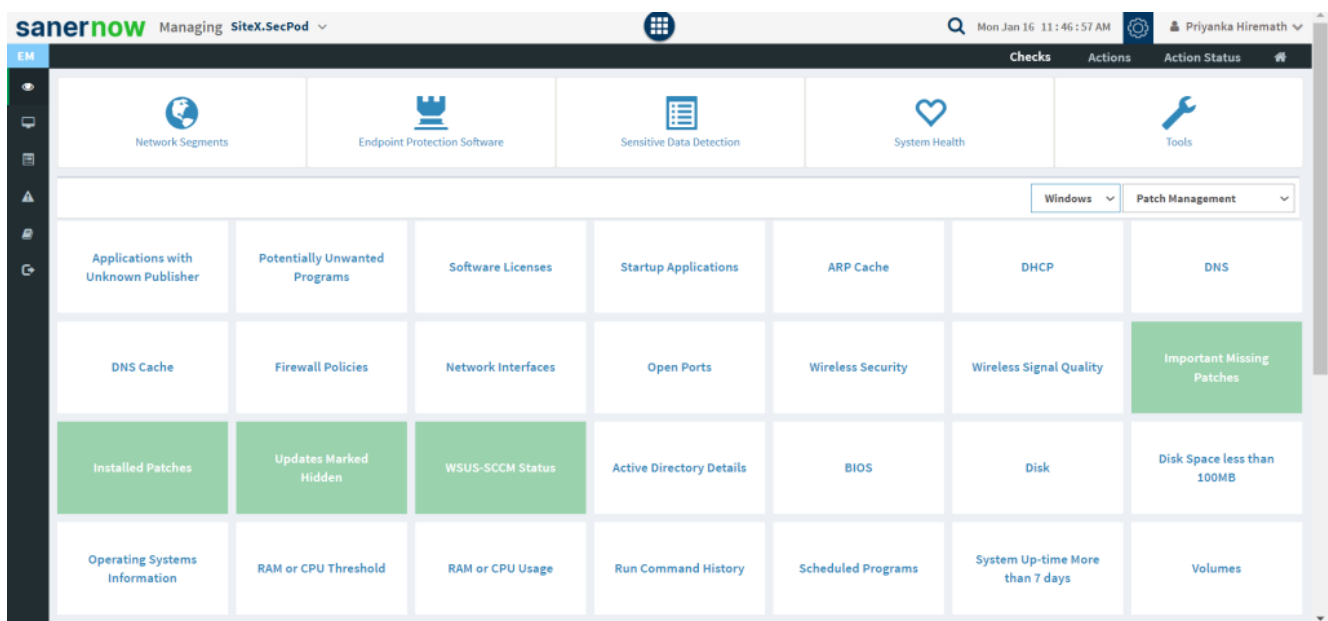

6. Click on **Installed Patches**.

To schedule the query execution for the agent, click on **Trigger**. You need to fill up query trigger settings:

- Set the Query run count time in seconds.

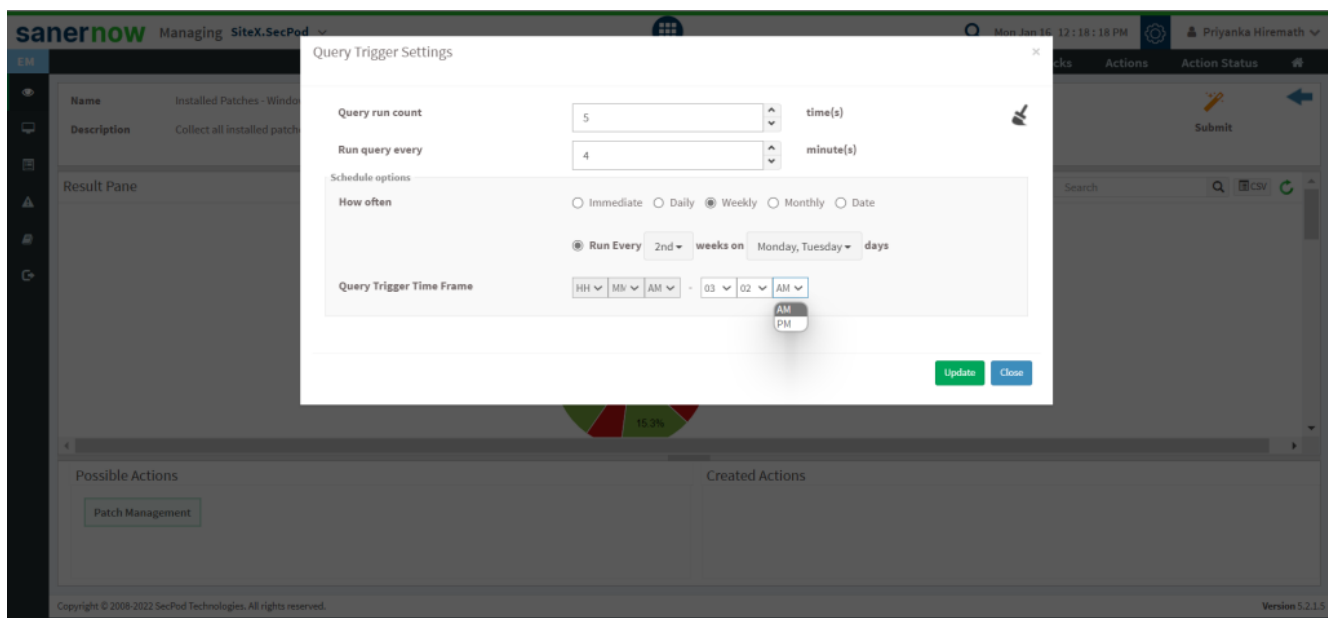

- Set the time in minutes to run the query often.

- In Schedule options pane, set the **Query Trigger Time Frame**.
- Click on **Update**.

7. Click on the '**Scope**' to choose the scope of the query.

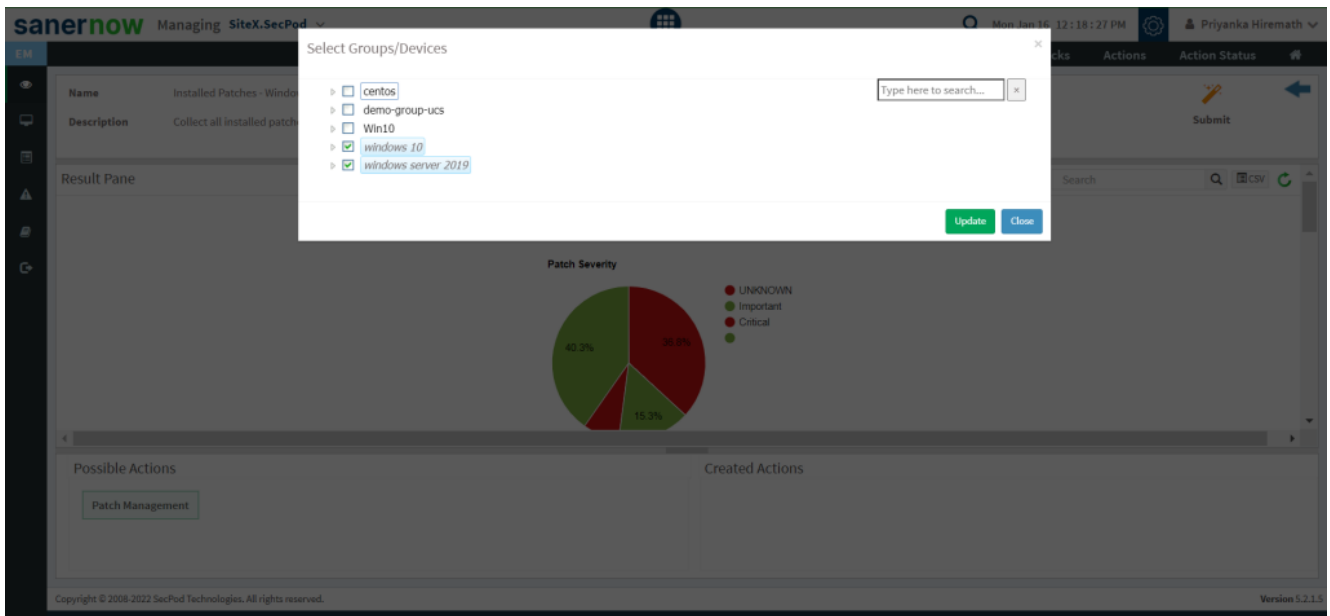

8. To send the query to agent, click on '**Submit**'.

9. In the **Result Pane**, you can collect all the important missing patches. You can also download the CSV format of the result pane.



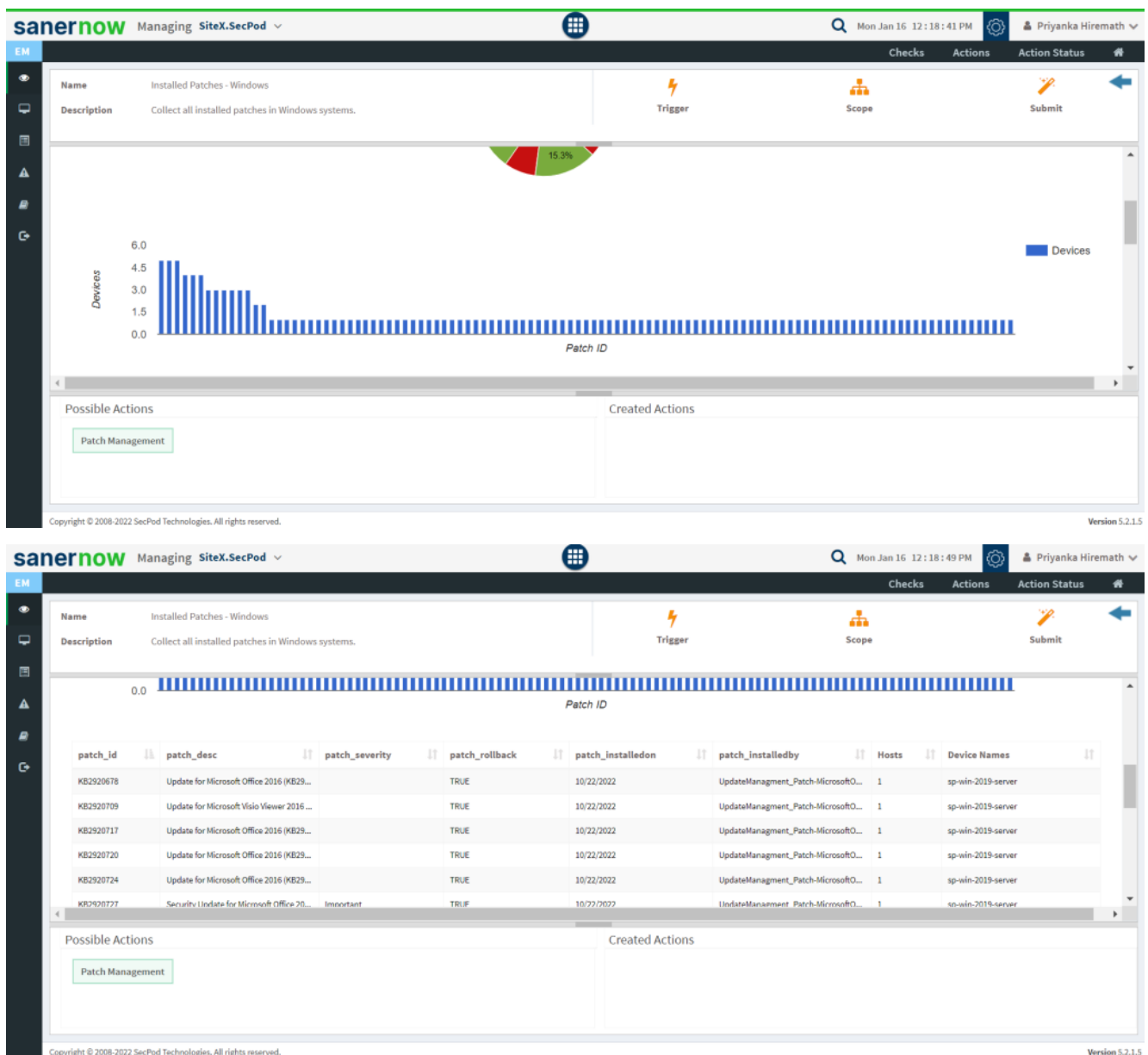

10. You can take possible actions according to the results. Possible actions are specified at the bottom pane. Click on the desired action, you will be redirected to Patch Management module (Given that you have subscribed to this module). In Patch Management, you can get information on installed patches.

sanernow

Managing SiteX.SecPod

PM

Missing Patches

Most Critical Patches

Firmware

Rollback

Automation

Status

Exclusions

Search

Mon Jan 16 11:48:17 AM

Priyanka Hiremath

Security

Non-security

Source: All Groups

Operating System: All OS

Family:

Windows

Linux

Mac

Severity:

Critical

High

Medium

Low

Type:

Third Party

Exclude

Apply Selected Patches

Asset

Patch

Vendor

Size

Date

Reboot

Severity

Hosts

7-zip.x86

7-zip-22.01-x86.exe

7-zip

1.2 MiB

2022-12-24 12:11:52 PM IST

FALSE

High

4

accountsservice

accountsservice 0.6.50-7.el7

freedesktop

98.9 KiB

2022-12-22 10:38:32 AM IST

FALSE

Critical

1

adwaita-icon-theme

adwaita-icon-theme 3.28.0-1.el7

gnome

11.4 MiB

2022-12-22 10:38:32 AM IST

FALSE

Critical

1

appstream-data

appstream-data 7-20180614.el7

freedesktop

7.2 MiB

2022-12-22 10:38:32 AM IST

FALSE

Critical

1

at-spi2-atk

at-spi2-atk 2.28.2-1.el7

gnome

80.7 KiB

2022-12-22 10:38:32 AM IST

FALSE

Critical

1

at-spi2-core

at-spi2-core 2.28.0-1.el7

gnome

157.9 KiB

2022-12-22 10:38:32 AM IST

FALSE

Critical

1

atk

atk 2.28.1-2.el7

asus

262.7 KiB

2022-12-22 10:38:32 AM IST

FALSE

Critical

1

augeas

augeas

augeas

Unspecified

2023-01-09 10:35:57 AM IST

FALSE

Critical

1

avahi

avahi 0.6.31-20.el7

avahi

264.0 KiB

2022-12-22 10:38:32 AM IST

FALSE

Critical

1

baobab

baobab 3.28.0-2.el7

gnome

392.7 KiB

2022-12-22 10:38:32 AM IST

FALSE

Critical

1

bash

bash 4.2.46-35.el7\_9

matthias\_klose

1013.7 KiB

2022-03-29 10:42:27 AM IST

FALSE

High

1

bind

bind

isc

Unspecified

2023-01-09 10:35:57 AM IST

FALSE

High

1

binutils

binutils 2.27-44.base.el7\_9.1

sourceware

5.9 MiB

2022-08-01 09:43:21 AM IST

FALSE

High

1

blender

blender 2.80.0-1.el7

blender

194.0 MiB

2022-12-22 10:38:32 AM IST

FALSE

Medium

1

Now you know how to collect all installed patches in Windows systems.