

How to collect all keyboard and pointing devices connected to Windows systems?

1. Choose the organization and corresponding account to collect all keyboard and pointing devices connected to Windows systems.

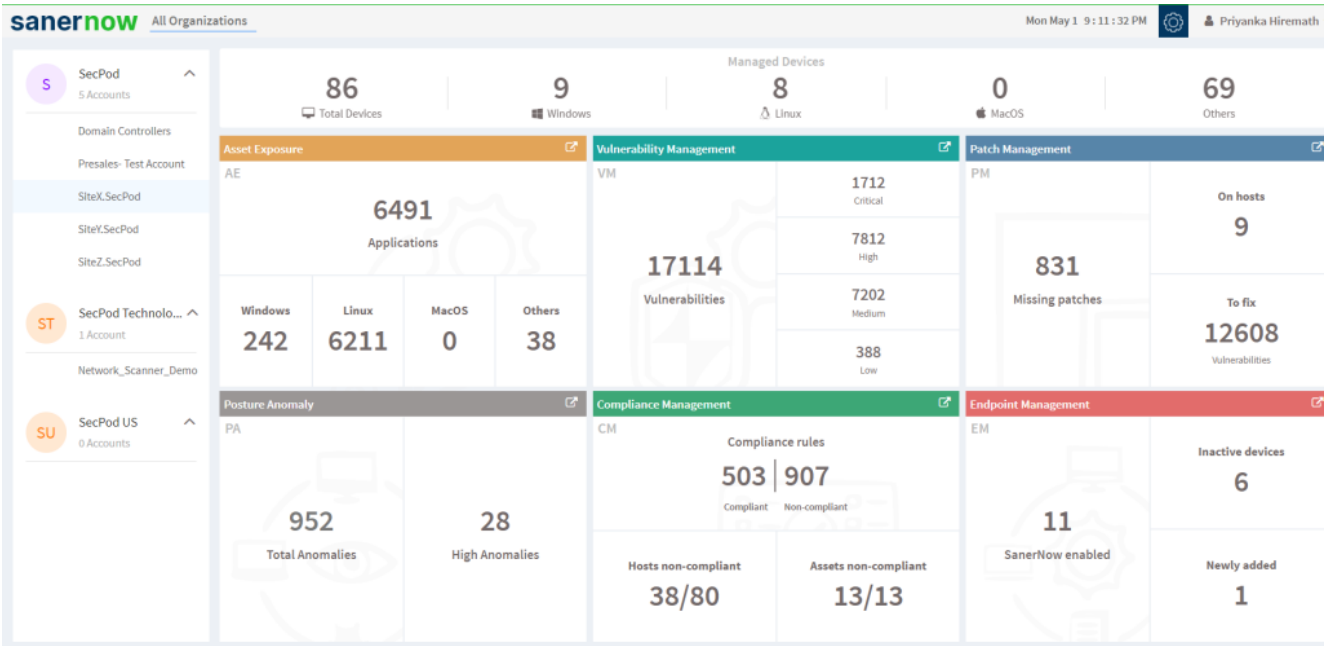

2. Select the **Endpoint Management** module

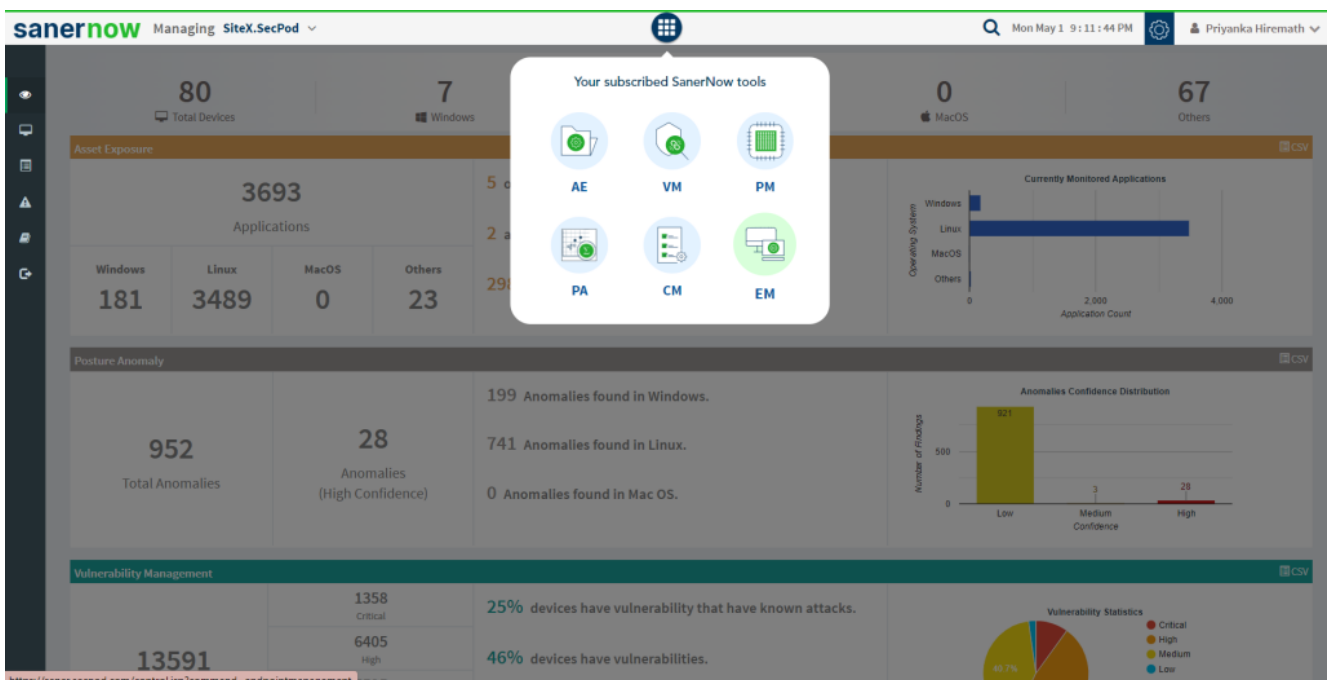

3. Click on **Checks** on the right top corner

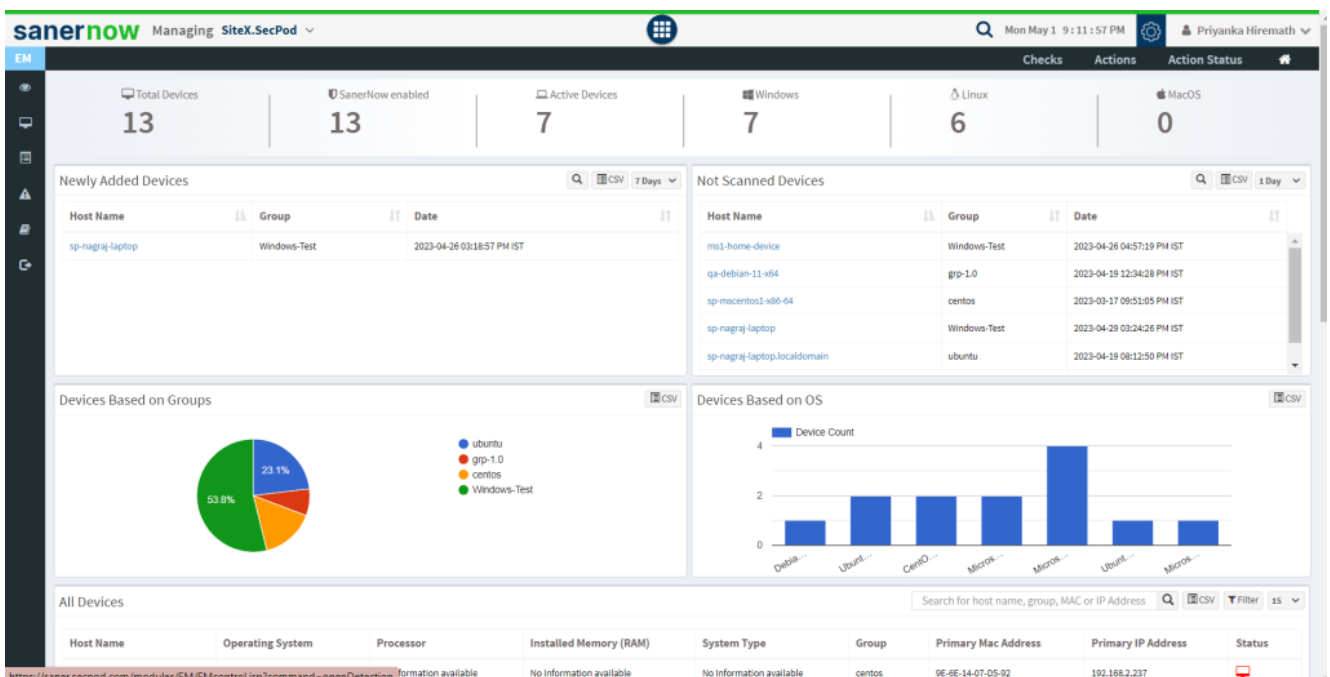

4. From the drop-down menu, select **Windows** and **Device Management**

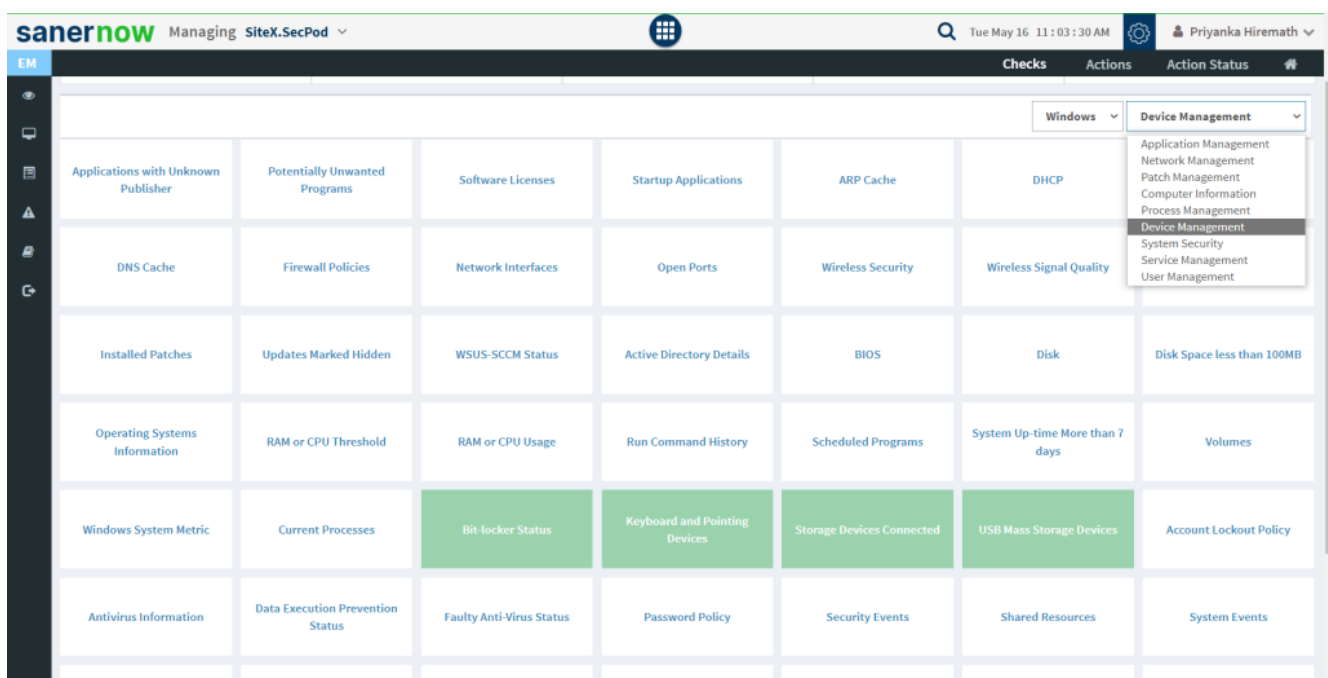
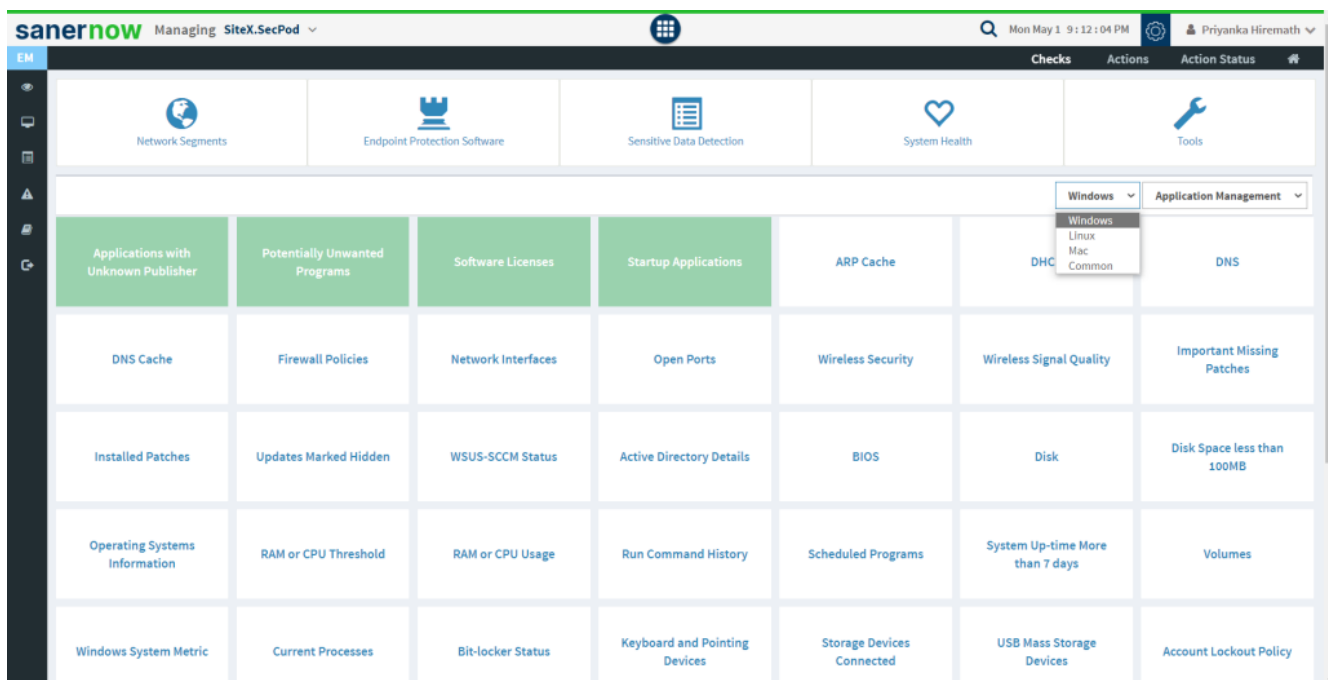

5. Followed by scrolling down, the checks are highlighted in green. Select **Keyboard and Pointing Devices**.

6. To schedule the query execution for the agent, click on **Trigger**. You need to fill up query trigger settings:

- Set the Query run count time in seconds.

Query Trigger Settings

Query run count

2

time(s)

Run query every

1

minute(s)

Schedule options

How often

☐ Immediate
☐ Daily
☒ Weekly
☐ Monthly
☐ Date

☒ Run Every

Selected Weeks

weeks on

Selected Days

days

Query Trigger Time Frame

HH

MM

AM

-

HH

MM

AM

Update

Close

Service Name

- Set the time in minutes to run the query often.
- In Schedule options pane, set the **Query Trigger Time Frame**.
- Click on **Update**.

8. Click on the '**Scope**' to choose the scope of the query.

Select Groups/Devices

centos

grp-1.0

Production group

ubuntu

Windows-Test

Type here to search...

Update

Close

9. To send the query to agent, click on '**Submit**'.

10. In the **Result Pane**, you can see the table that includes device_name, device_description, device_type, device_manufacturer, device_status, hosts, device_name. You can also download the CSV format of the result pane.

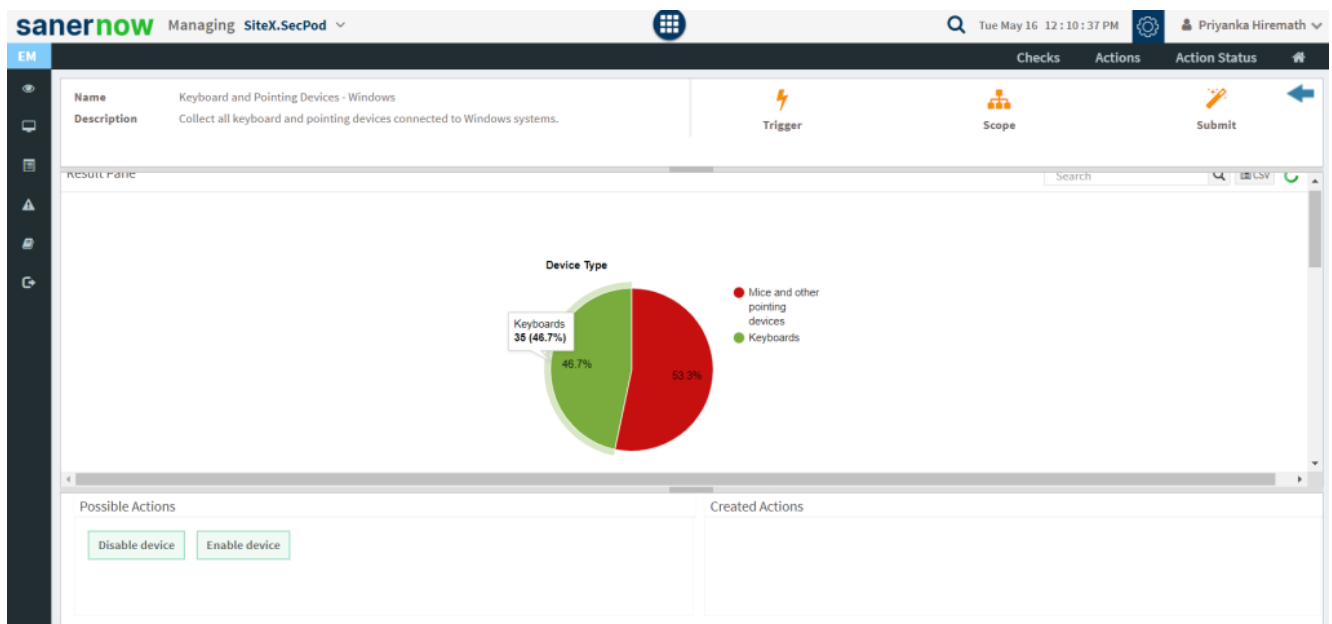

11. You can take possible actions like Enable and Disable device. Possible actions are specified at the bottom pane. Click on the desired action, you will be redirected to **Create Response page**. In **Created Actions**, you will find all the responses created for the following check.

Create Response

Operating System Family*: Windows

Response Name*: name *

Action*: Disable device

Response Description*: Action for Keyboard and Pointing Devices - Windows

How often: ☒ Immediate ☐ Daily ☐ Weekly ☐ Monthly ☐ Date

Enforce as a rule / Apply always: ☐

Select from the list:

- ☐ SCSI and RAID Controllers
- ☐ Multimedia
- ☐ Computer
- ☐ Non-Plug and Play Drivers
- ☐ Host-side IEEE 1394 Kernel Debugger Support
- ☐ IEEE 1394 Devices That Support the AVC Protocol
- ☐ Windows CE USB ActiveSync Devices
- ☐ Bluetooth Devices
- ☐ Multifunction Devices
- ☐ Computer Networking Communication Device
- ☐ Network Adapter
- ☐ Smart Card Readers
- ☐ Floppy Disk Drives
- ☐ PCI SSL Accelerator

Now you know how to collect all keyboard and pointing devices connected to Windows systems.