

# How to collect all network interfaces in Windows systems?

To collect all network interfaces in Windows systems, follow the steps below:

1. Go to **Endpoint Management** module in SanerNow.

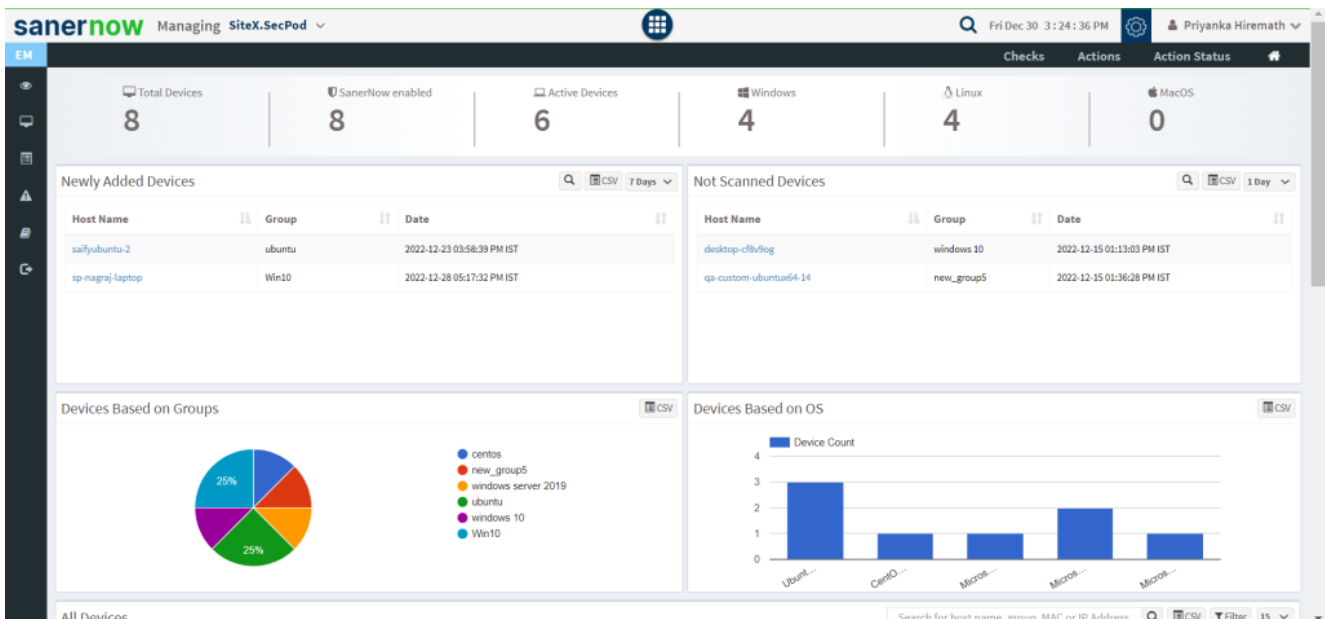

2. Click on **Checks**.

3. On the right-hand side, from the drop-down list select '**Network Management**'.

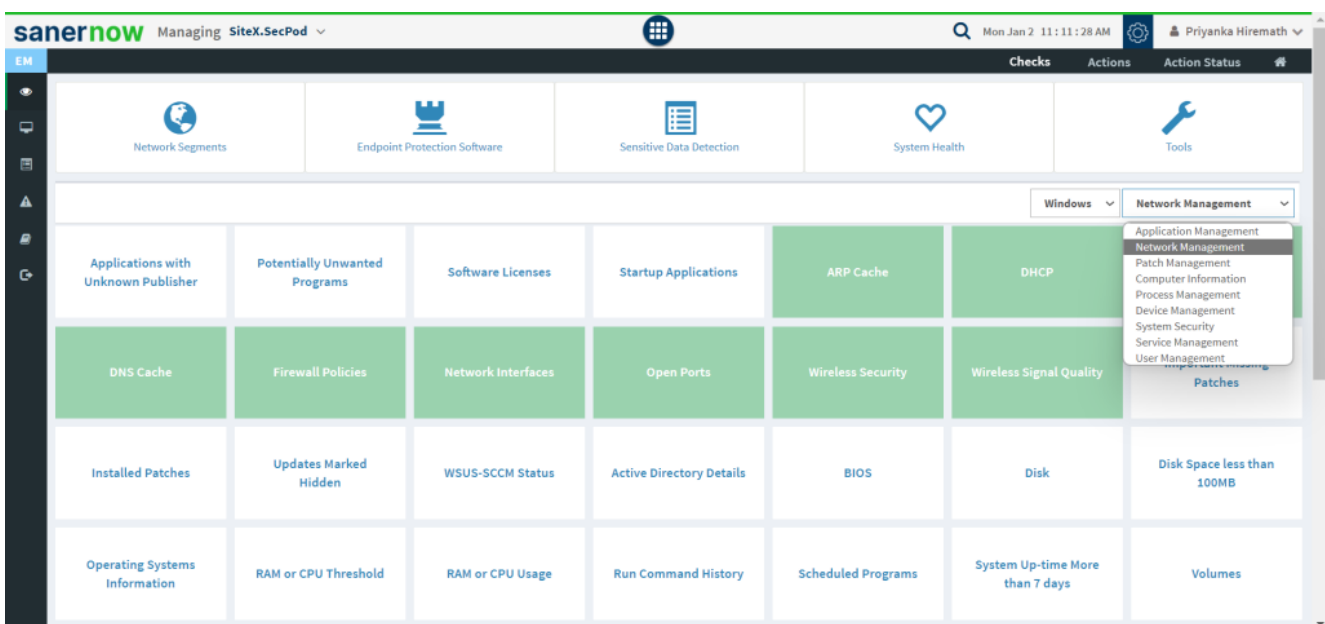

4. Select the operating system: **Windows**.

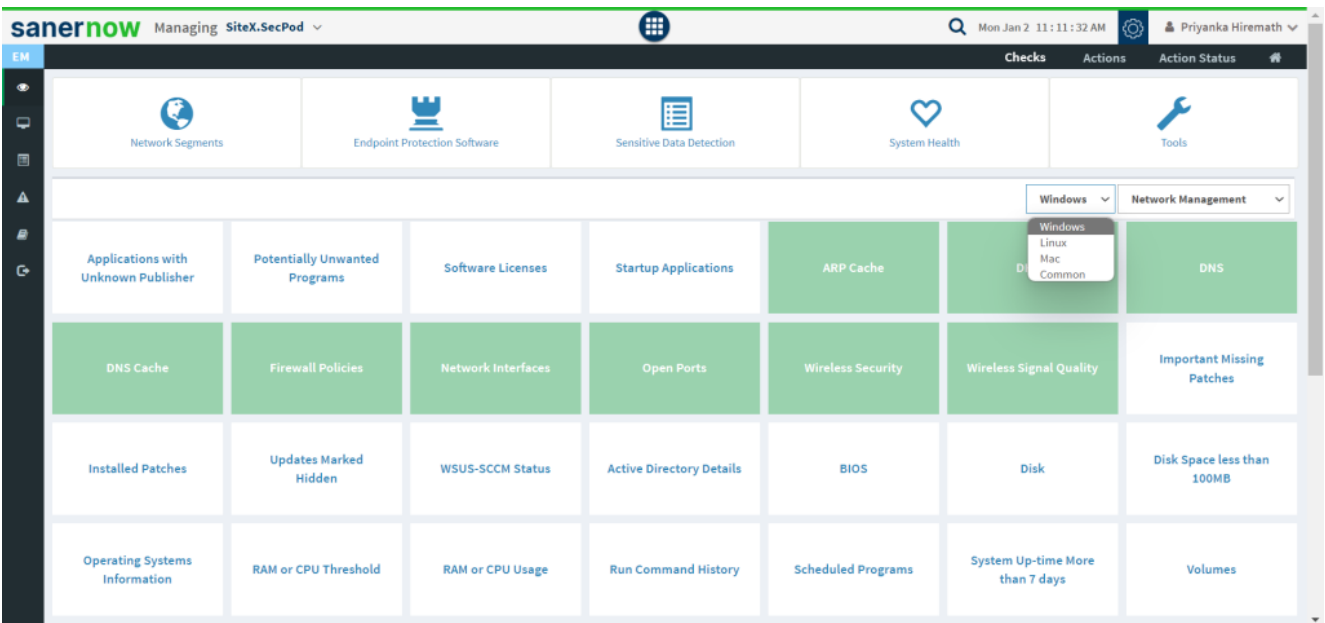

5. The checks corresponding to network management for Windows are highlighted in green.

6. To schedule the query execution for the agent, click on **Trigger**. You need to fill up query trigger settings:

- Set the Query run count time in seconds.

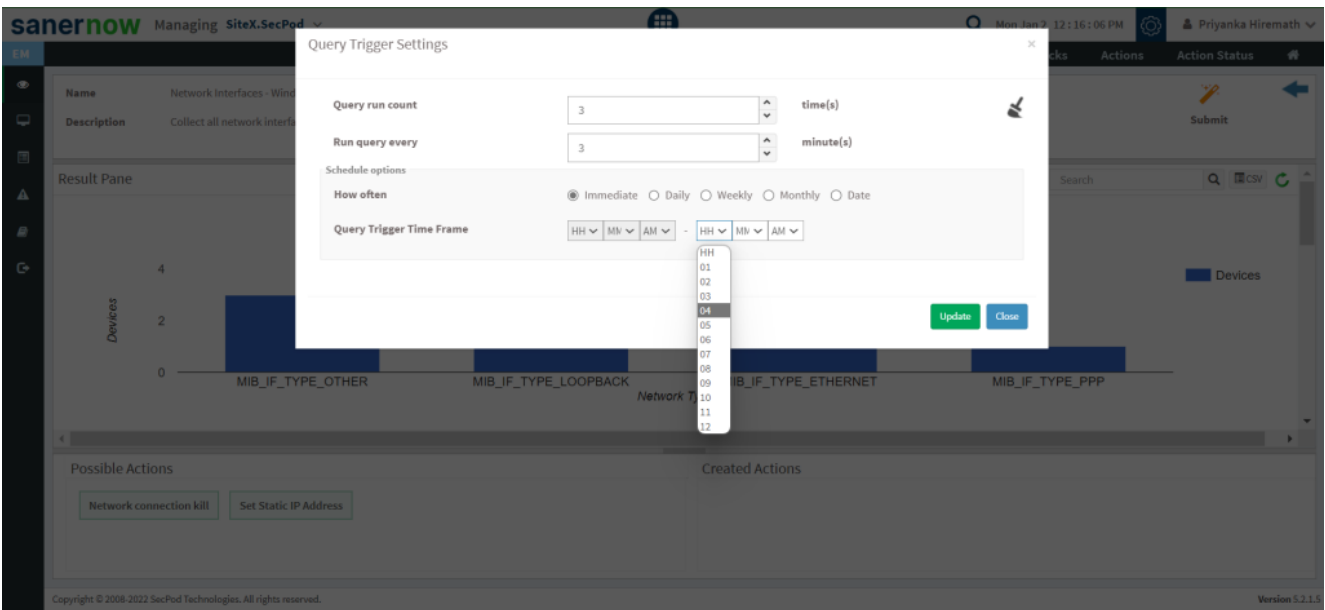

- Set the time in minutes to run the query often.
- In Schedule options pane, set the **Query Trigger Time Frame**.
- Click on **Update**.

7. Click on the '**Scope**' to choose the scope of the query.

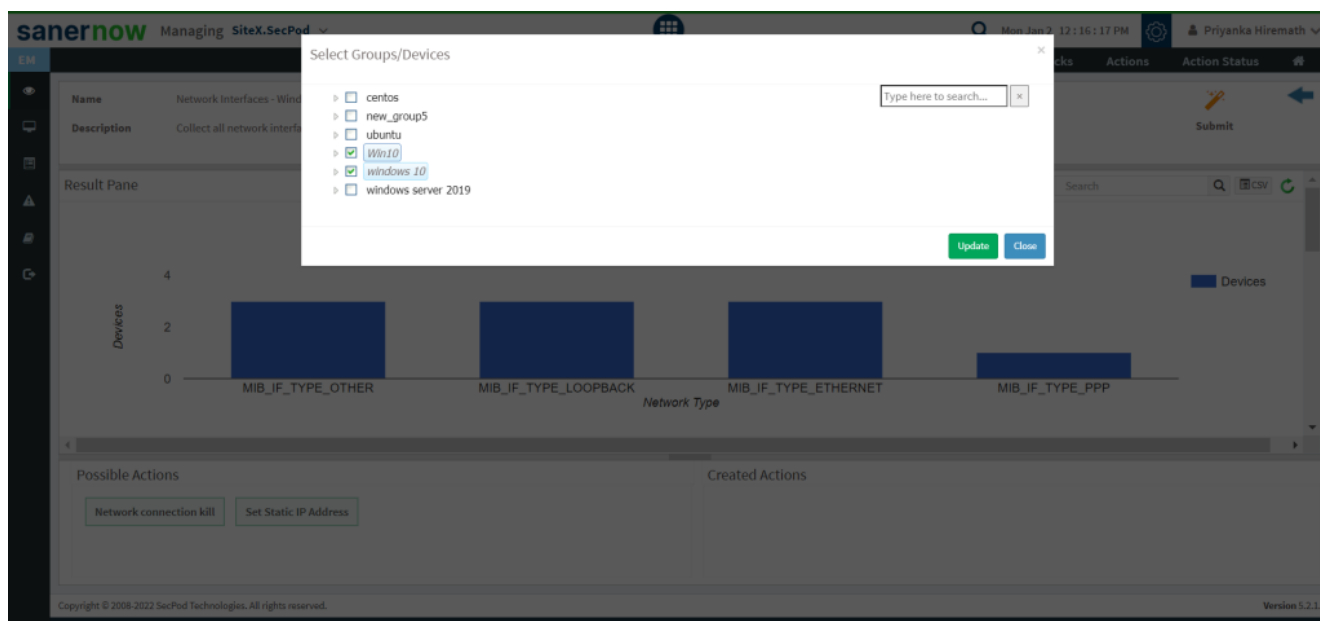

8. To send the query to agent, click on '**Submit**'.

9. In the **Result Pane**, you will be displayed with network interfaces on Windows systems.

10. You can take possible actions according to the results. Possible actions are specified at the bottom pane. Click on the desired action, you will be redirected to Create Response page. In Created Actions, you will find all the responses created for the following check.

saner**now** Managing SiteX.SecPod

Mon Jan 2 12:16:43 PM Priyanka Hiremath

Checks Actions Action Status

Create Response

Operating System Family\*

Windows

Response Name\*

name \*

Create Response

Action\*

Network connection kill

Response Description\*

Action for Network Interfaces - Windows

Clear Fields

IP Address\*

Local Port\*

Remote IP Address\*

Remote Port\*

How often

☒ Immediate ☐ Daily ☐ Weekly ☐ Monthly ☐ Date

centos

new\_group5

ubuntu

Win10

windows 10

windows server 2019

Copyright © 2008-2022 SecPod Technologies. All rights reserved.

Version 5.2.1.5

Now you know how to collect all network interfaces on Windows system.