

How to collect all storage devices connected to Windows systems?

1. Choose the organization and corresponding account to collect all storage devices connected to Windows systems.

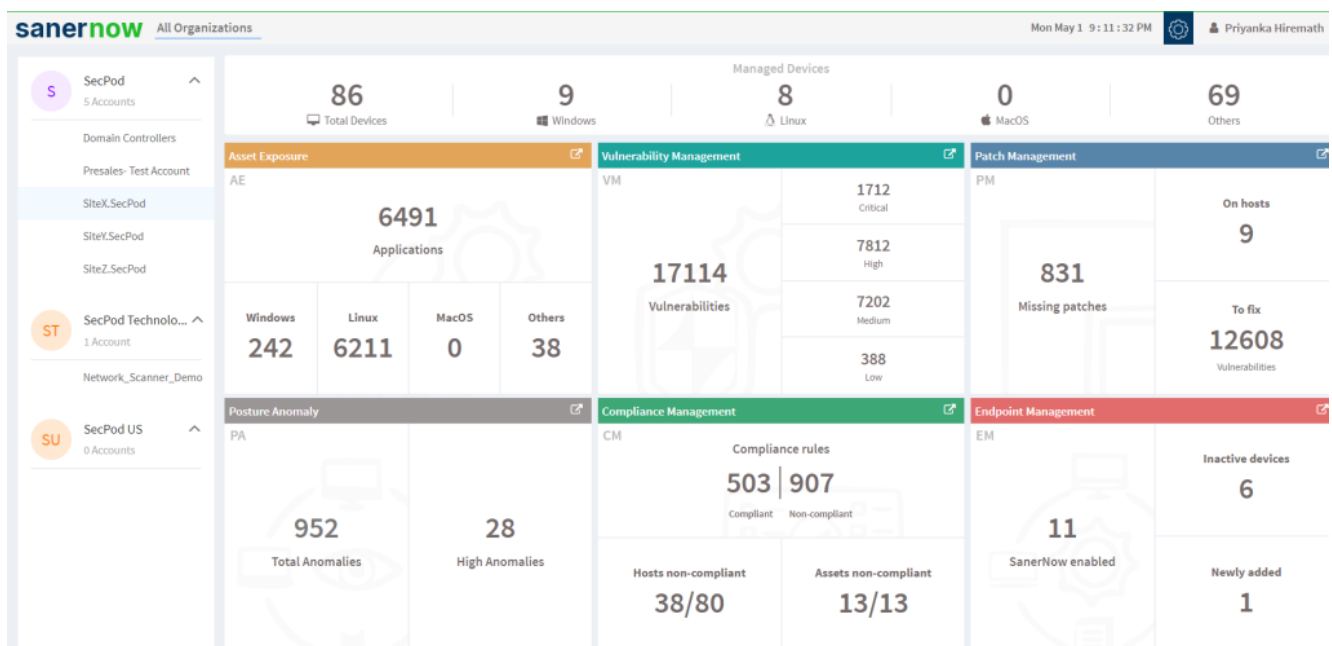

2. Select the **Endpoint Management** module

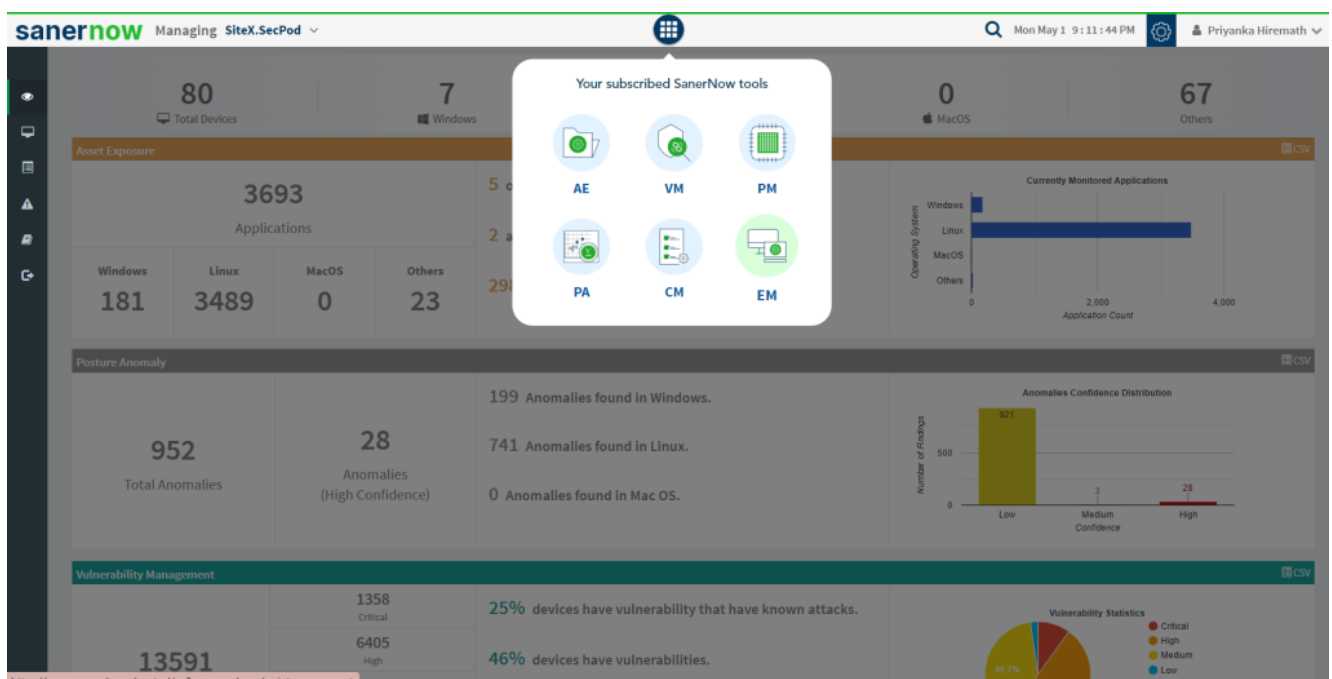

3. Click on **Checks** on the right top corner

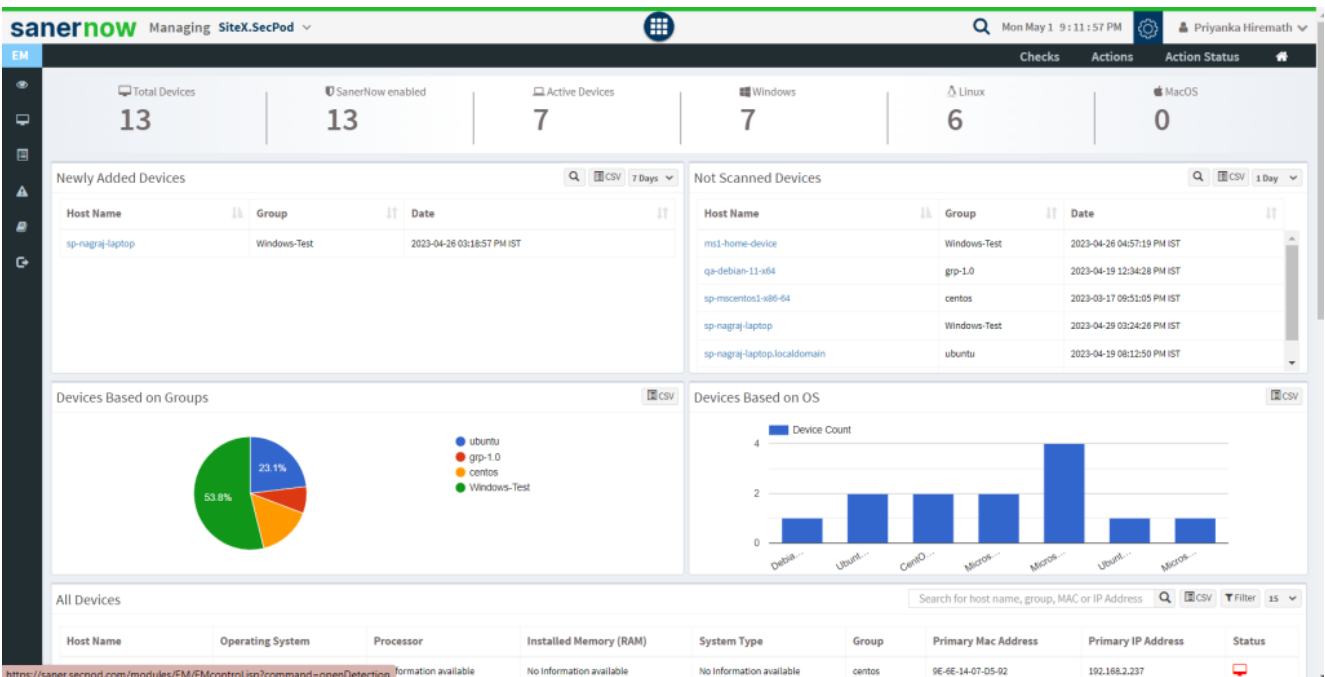

4. From the drop-down menu, select **Windows** and **Device Management**

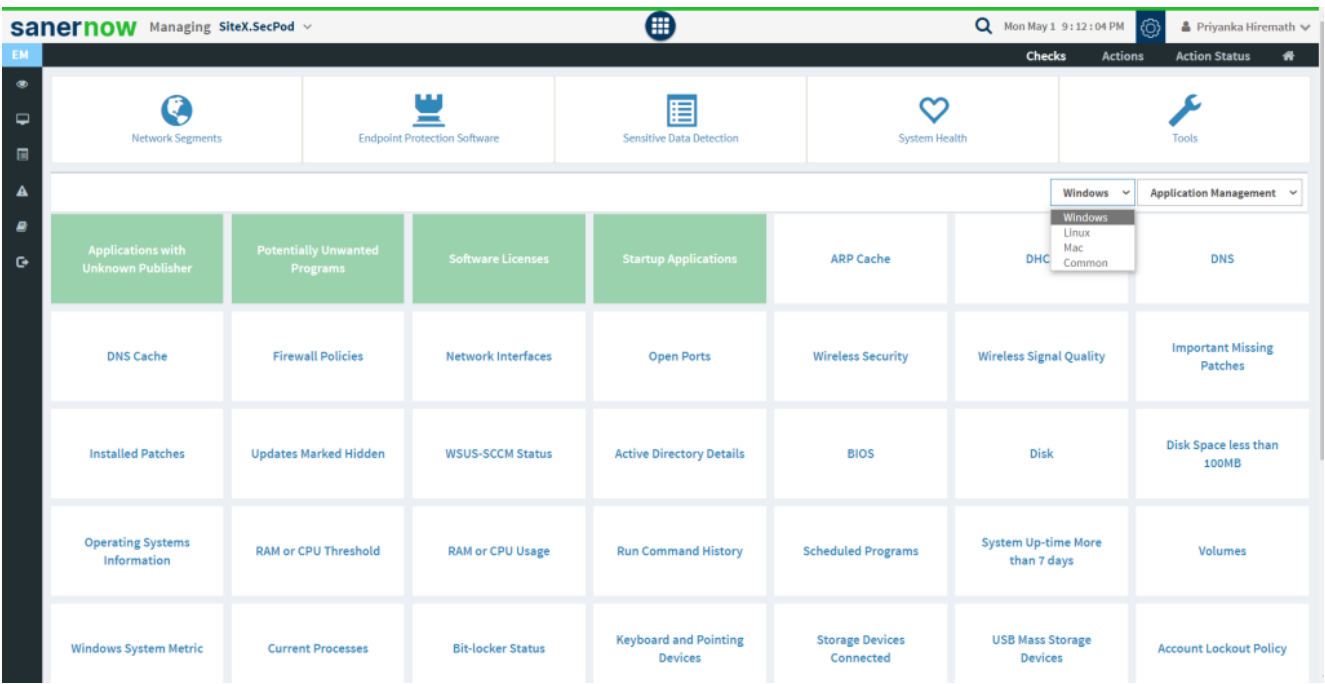

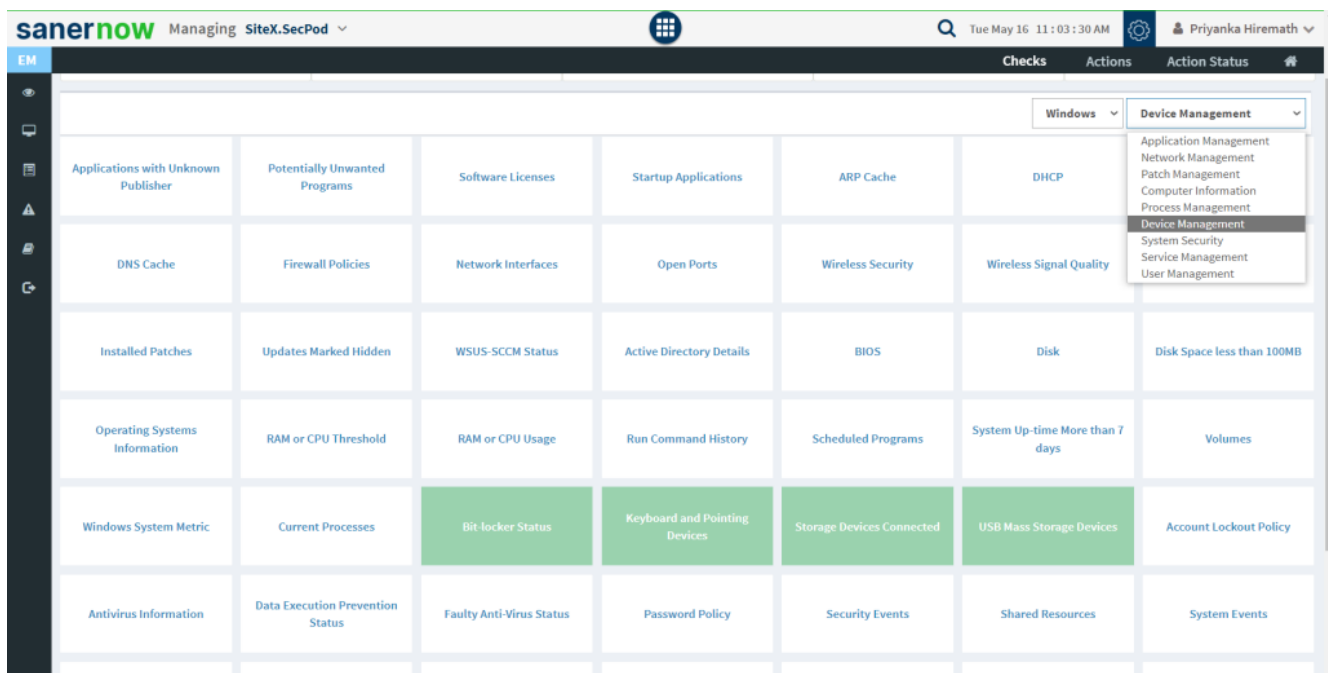

5. Followed by scrolling down, the checks are highlighted in green. Select **Storage Devices Connected**.

6. To schedule the query execution for the agent, click on **Trigger**. You need to fill up query trigger settings:

- Set the Query run count time in seconds.

Query Trigger Settings

Query run count: 2 time(s)

Run query every: 1 minute(s)

Schedule options

How often: ☐ Immediate ☐ Daily ☒ Weekly ☐ Monthly ☐ Date

☒ Run Every Selected Weeks weeks on Selected Days days

Query Trigger Time Frame: HH MM AM - HH MM AM

MM

00

01

02

03

04

05

06

Service Name

Update Close

- Set the time in minutes to run the query often.
- In Schedule options pane, set the **Query Trigger Time Frame**.
- Click on **Update**.

8. Click on the '**Scope**' to choose the scope of the query.

Select Groups/Devices

☒ centos

☒ grp-1.0

☒ Production group

☒ ubuntu

☒ Windows-Test

9. To send the query to agent, click on '**Submit**'.

10. In the **Result Pane**, you can see the table that includes device_name, device_description, device_type, device_manufacturer, device_status, hosts, device_name. You can also download the CSV format of the result pane.

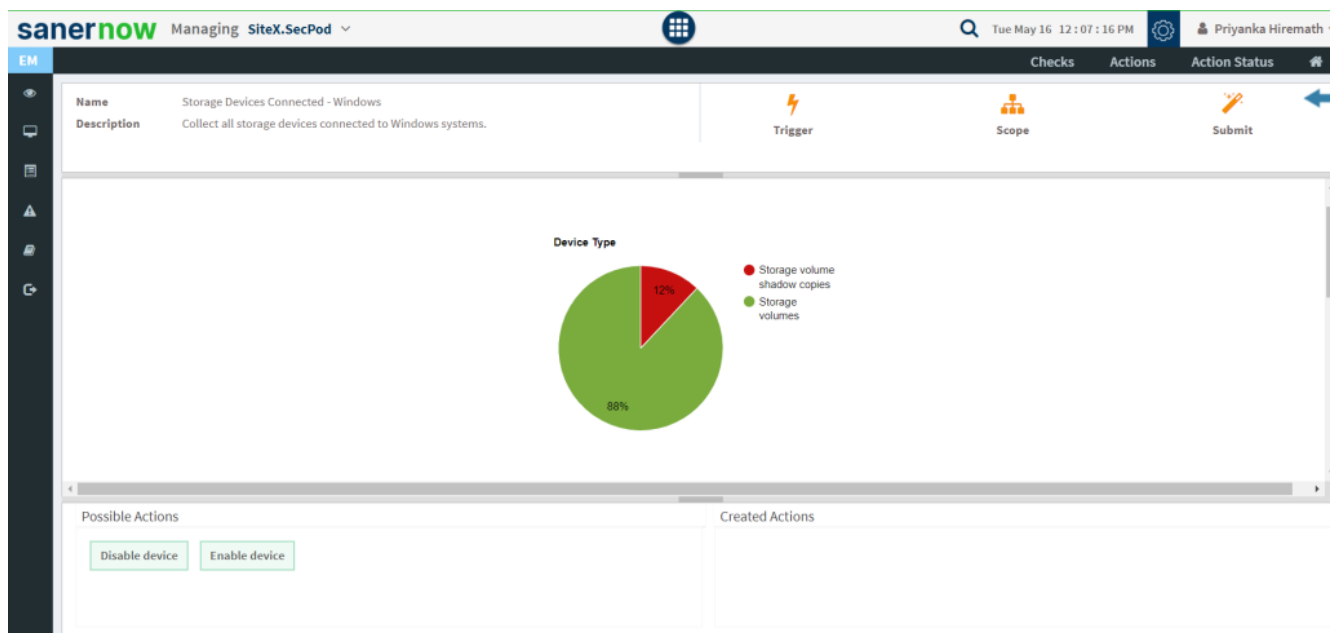

11. You can take possible actions like Enable and Disable device. Possible actions are specified at the bottom pane. Click on the desired action, you will be redirected to **Create Response page**. In **Created Actions**, you will find all the responses created for the following check.

saner**now** Managing SiteX.SecPod

Tue May 16 11:29:56 AM Priyanka Hiremath

EM Checks Actions Action Status

Create Response

Operating System Family*

Windows

Action*

Disable device

Application block

Application unblock

Disable device

Enable device

Select from the list

☐ SCSI and RAID Controllers

☐ Multimedia

☐ Computer

☐ Non-Plug and Play Drivers

☐ Host-side IEEE 1394 Kernel Debugger Support

☐ IEEE 1394 Devices That Support the AVC Protocol

☐ Windows CE USB ActiveSync Devices

☐ Bluetooth Devices

☐ Multifunction Devices

☐ Computer Networking Communication Device

☐ Network Adapter

☐ Smart Card Readers

☐ Floppy Disk Drives

☐ PCI SSL Accelerator

Response Name*

name *

Response Description*

Action for Keyboard and Pointing Devices - Windows

Create Response

Clear Fields

☐ Enforce as a rule / Apply always.

How often

☒ Immediate ☐ Daily ☐ Weekly ☐ Monthly ☐ Date

☐ centos

☐ grp-1.0

☐ Production group

☐ ubuntu

☐ Windows-Test

Now you know how to collect all storage devices connected to Windows systems.