

# How to deploy software in SanerNow?

1. Go to the **Endpoint management** dashboard and click on **Actions**.

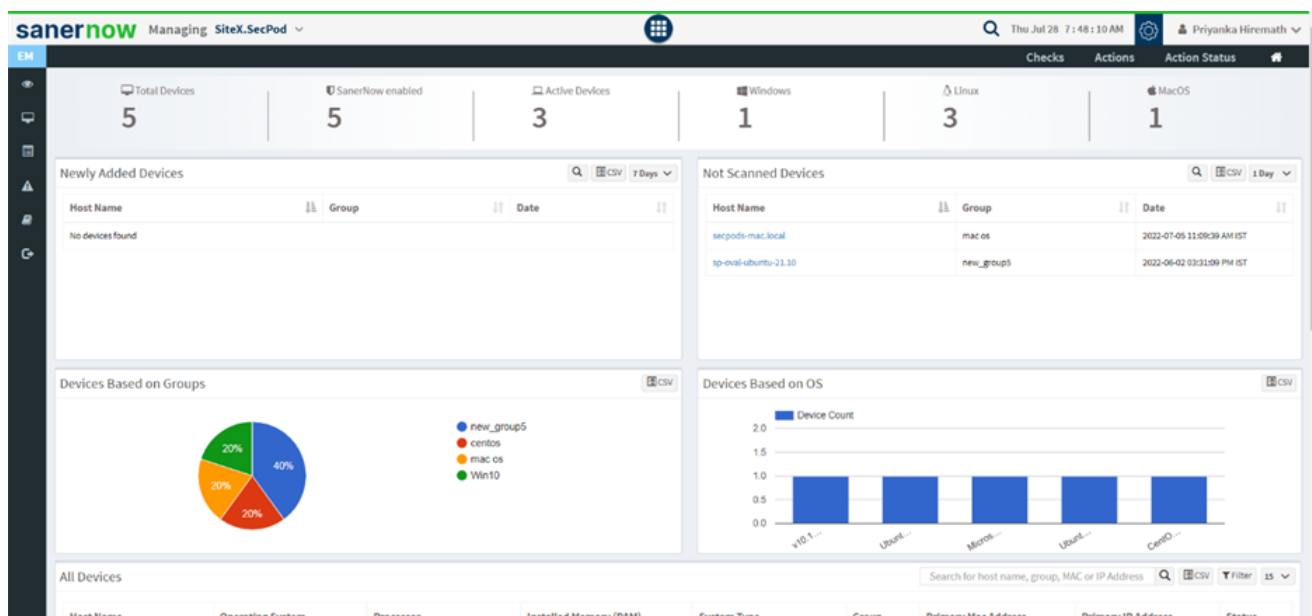

2. In **Actions**, select **Software Deployment**.

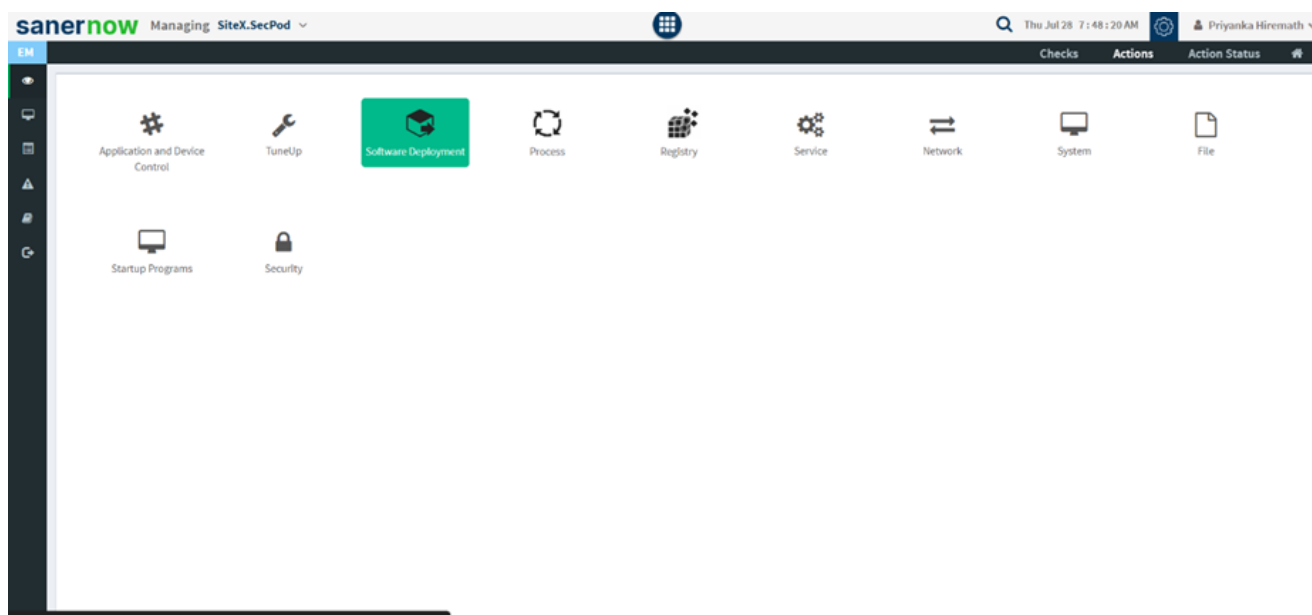

3. Choose the software family.

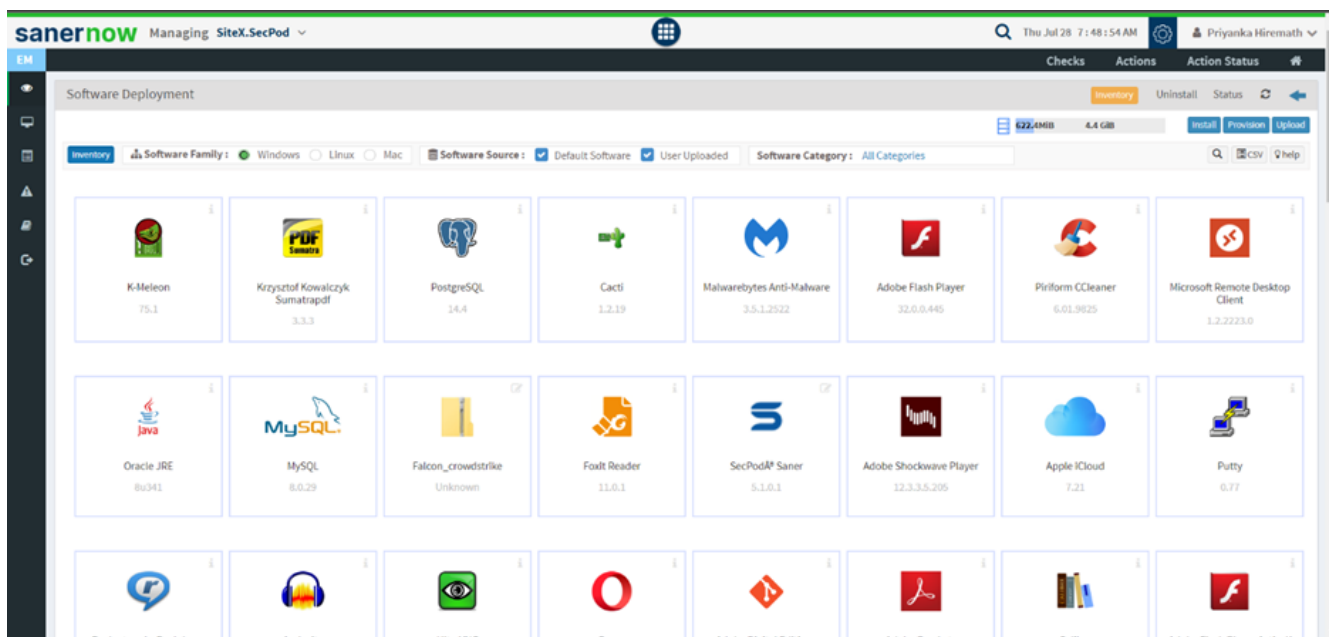

4. Select software source:

- Default software
- User-uploaded Now, select desired software category

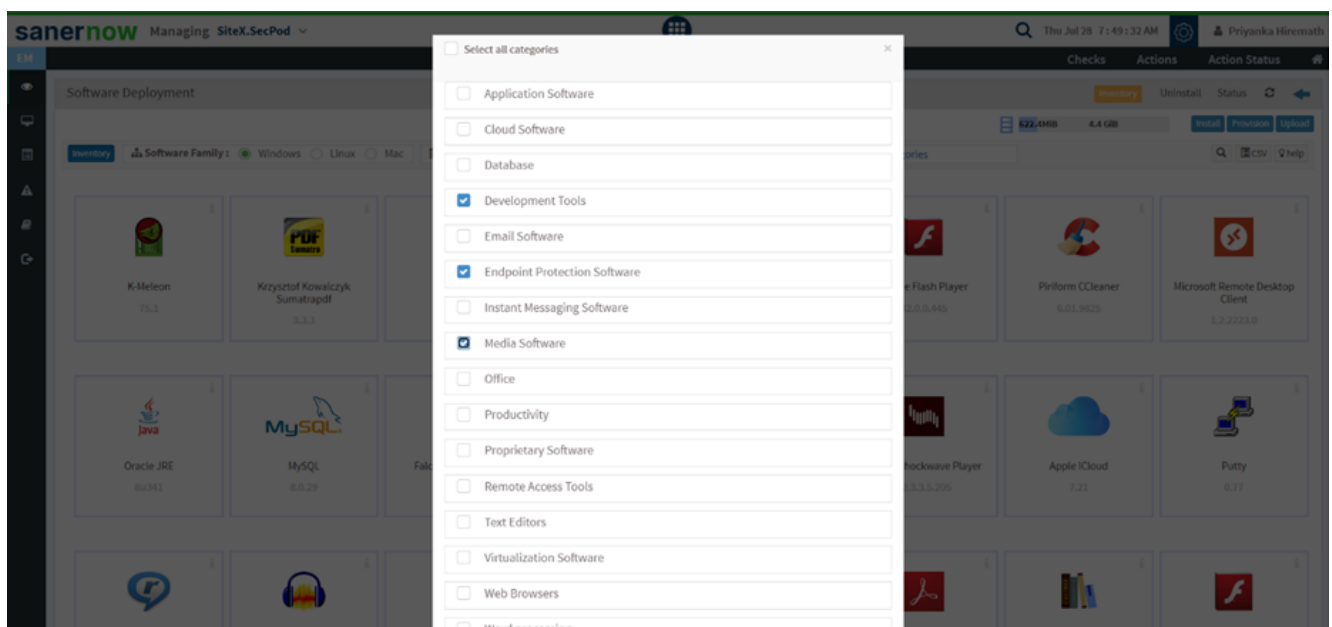

5. Choose the software you want to install.

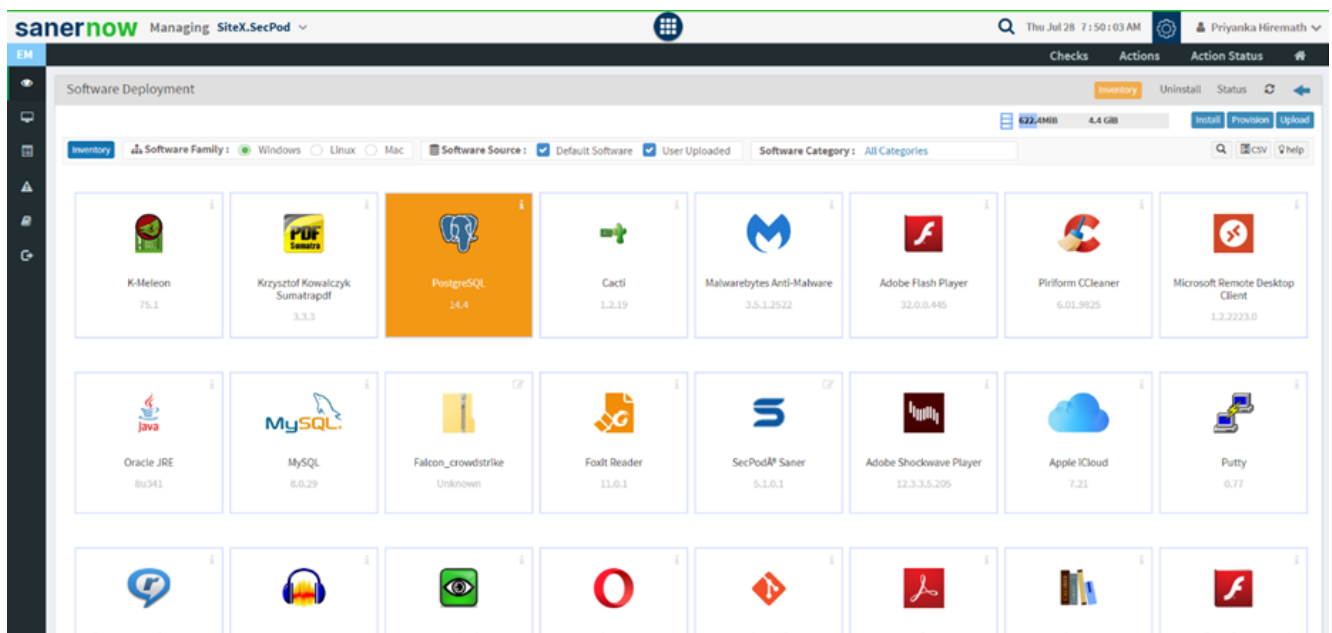

6. Click on **Install**.

7. Choose the devices to install the software and click on **Next**.

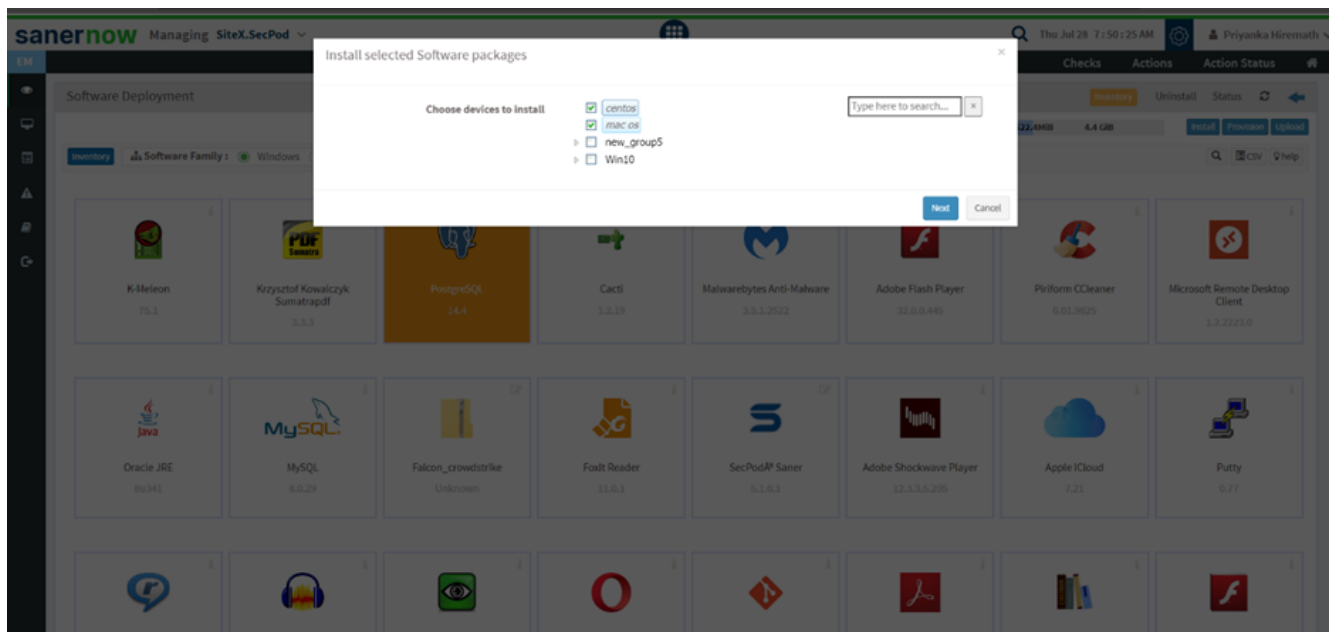

8. Assign the task name.

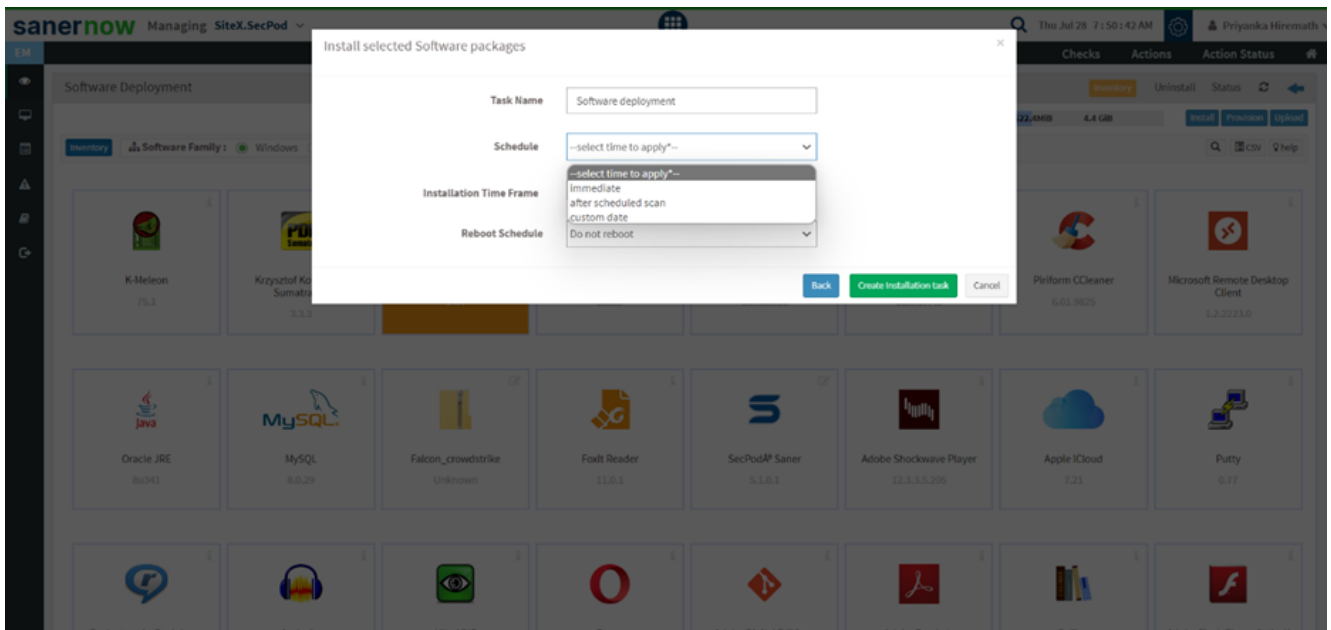

9. Schedule the time to deploy:

- Immediate schedule
- After scheduled scan
- Custom date schedule

10. Specify the Installation time frame.

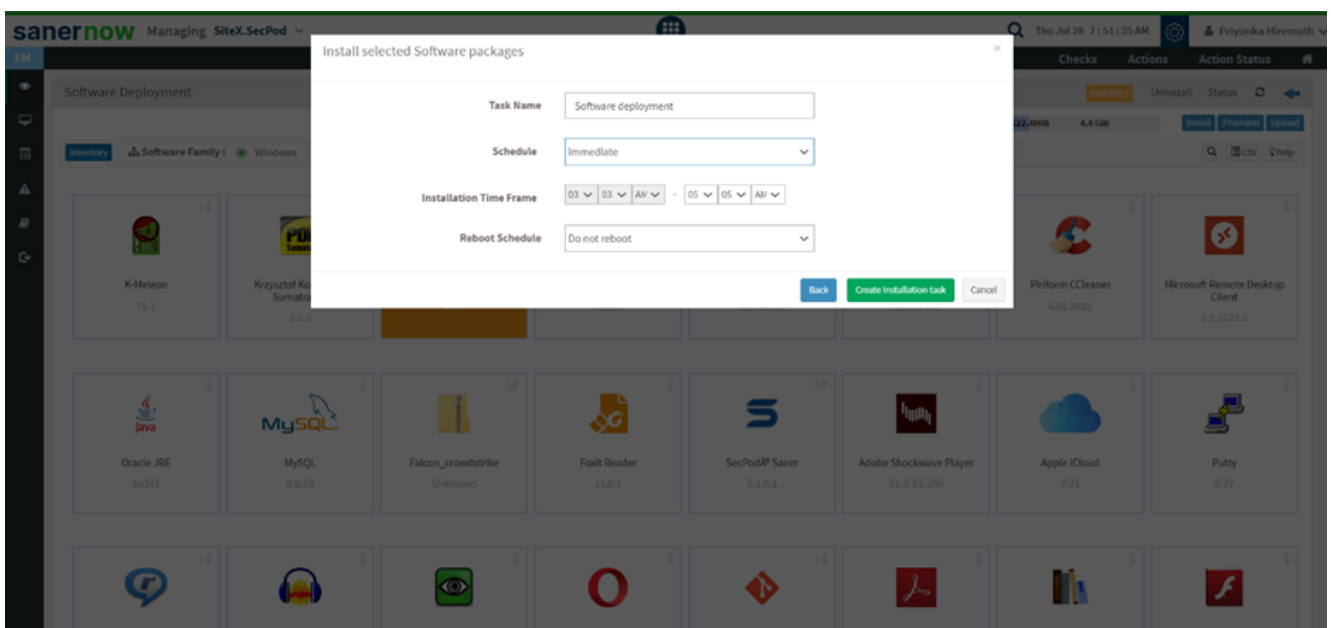

11. Now, schedule the reboot time and click on **Create Installation Task**.

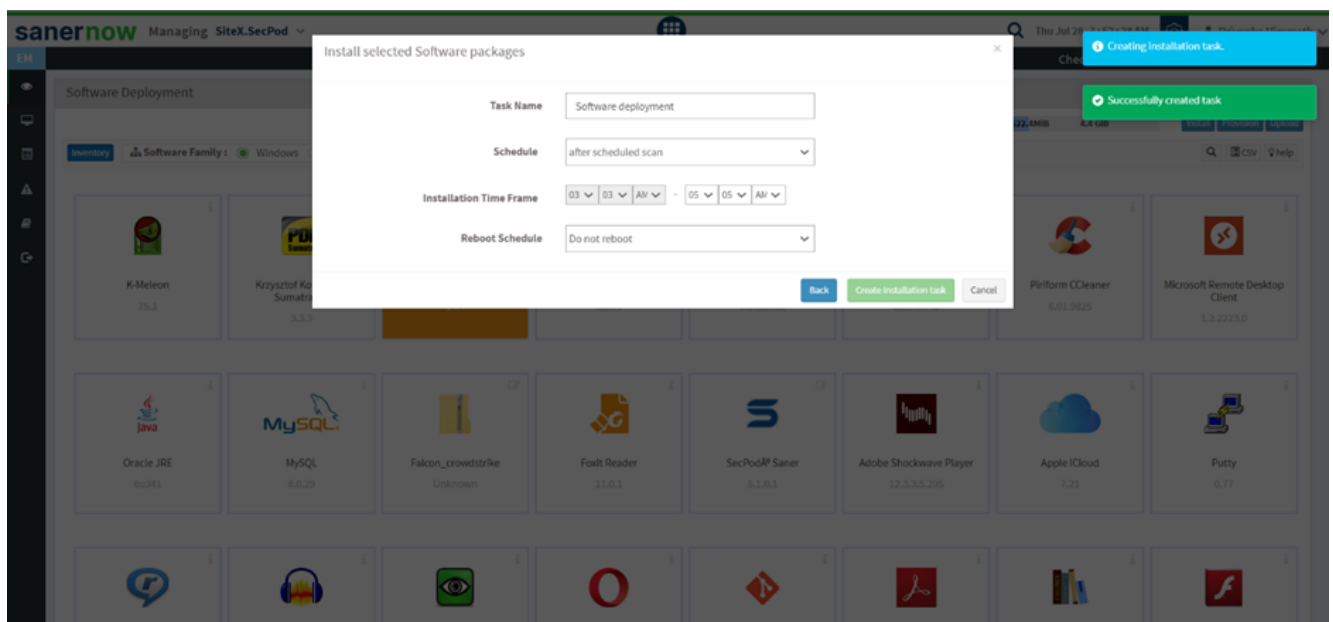

You have learnt how to deploy a software in SanerNow.