

# How to identify all users in Windows systems?

1. Choose the organization and corresponding account to identify all users in Windows systems.

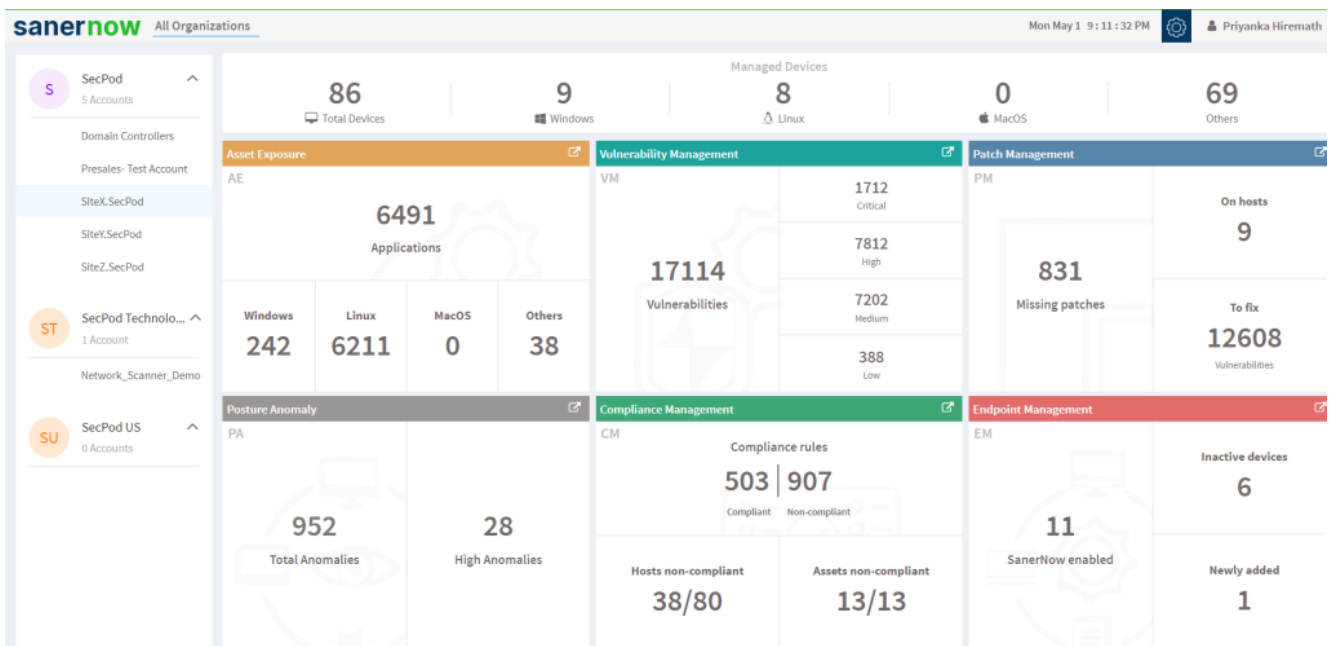

2. Select the **Endpoint Management** module

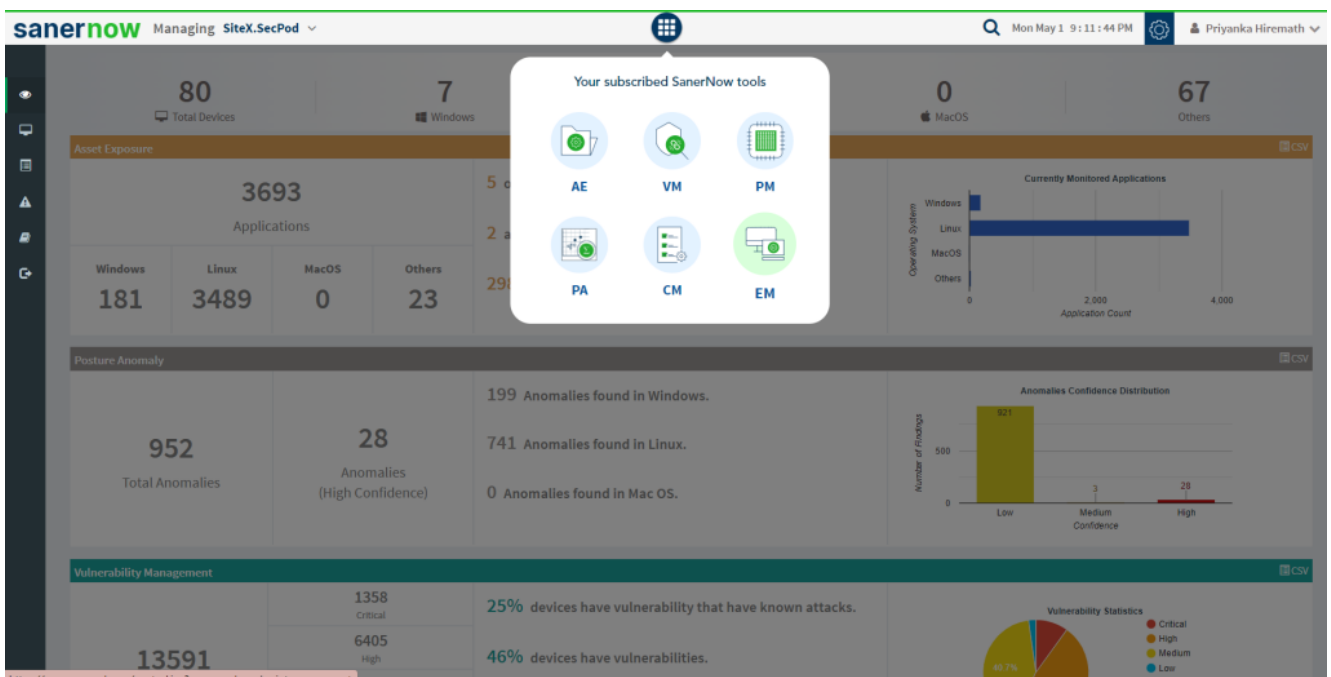

3. Click on **Checks** on the right top corner

The screenshot shows the SanerNow dashboard with the following data:

- Total Devices: 13
- SanerNow enabled: 13
- Active Devices: 7
- Windows: 7
- Linux: 6
- MacOS: 0

Keyboards: Newly Added Devices and Not Scanned Devices tables are visible. The 'Checks' menu is open, showing options like Windows, Linux, Mac, and Common.

4. From the drop-down menu, select **Windows** and **User Management**

The screenshot shows the SanerNow dashboard with a grid of system checks. The 'Checks' menu is open, and 'Windows' and 'User Management' are selected. The grid contains the following checks:

- Applications with Unknown Publisher
- Potentially Unwanted Programs
- Software Licenses
- Startup Applications
- ARP Cache
- DHC
- DNS
- DNS Cache
- Firewall Policies
- Network Interfaces
- Open Ports
- Wireless Security
- Wireless Signal Quality
- Important Missing Patches
- Installed Patches
- Updates Marked Hidden
- WSUS-SCCM Status
- Active Directory Details
- BIOS
- Disk
- Disk Space less than 100MB
- Operating Systems Information
- RAM or CPU Threshold
- RAM or CPU Usage
- Run Command History
- Scheduled Programs
- System Up-time More than 7 days
- Volumes
- Windows System Metric
- Current Processes
- Bit-locker Status
- Keyboard and Pointing Devices
- Storage Devices Connected
- USB Mass Storage Devices
- Account Lockout Policy

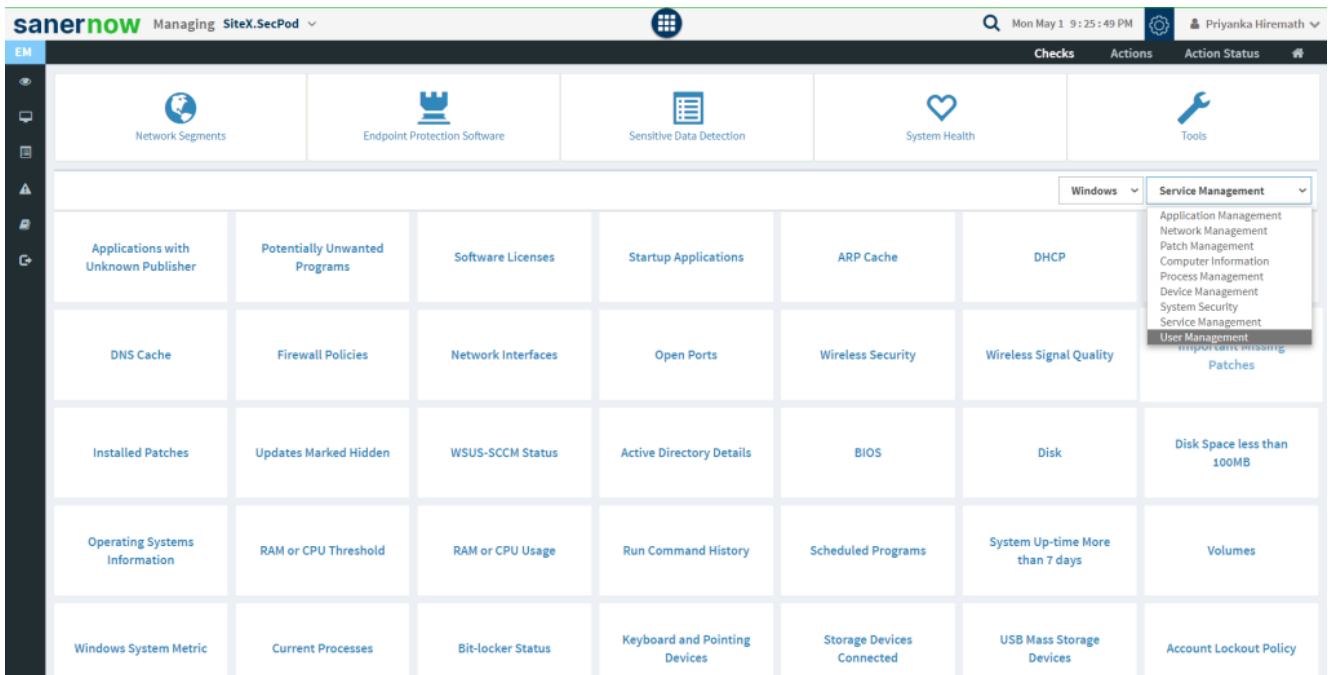

5. Followed by scrolling down, the checks are highlighted in green. Select **System Users Identification**.

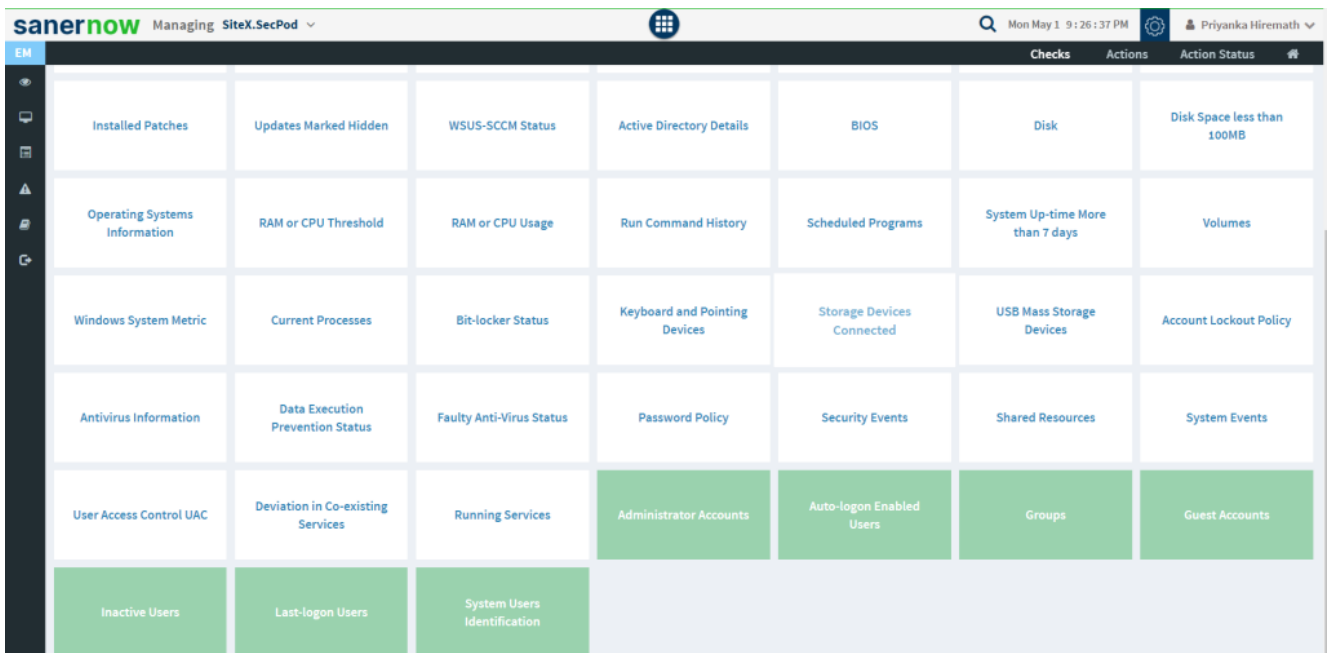

6. To schedule the query execution for the agent, click on **Trigger**. You need to fill up query trigger settings:

- Set the Query run count time in seconds.

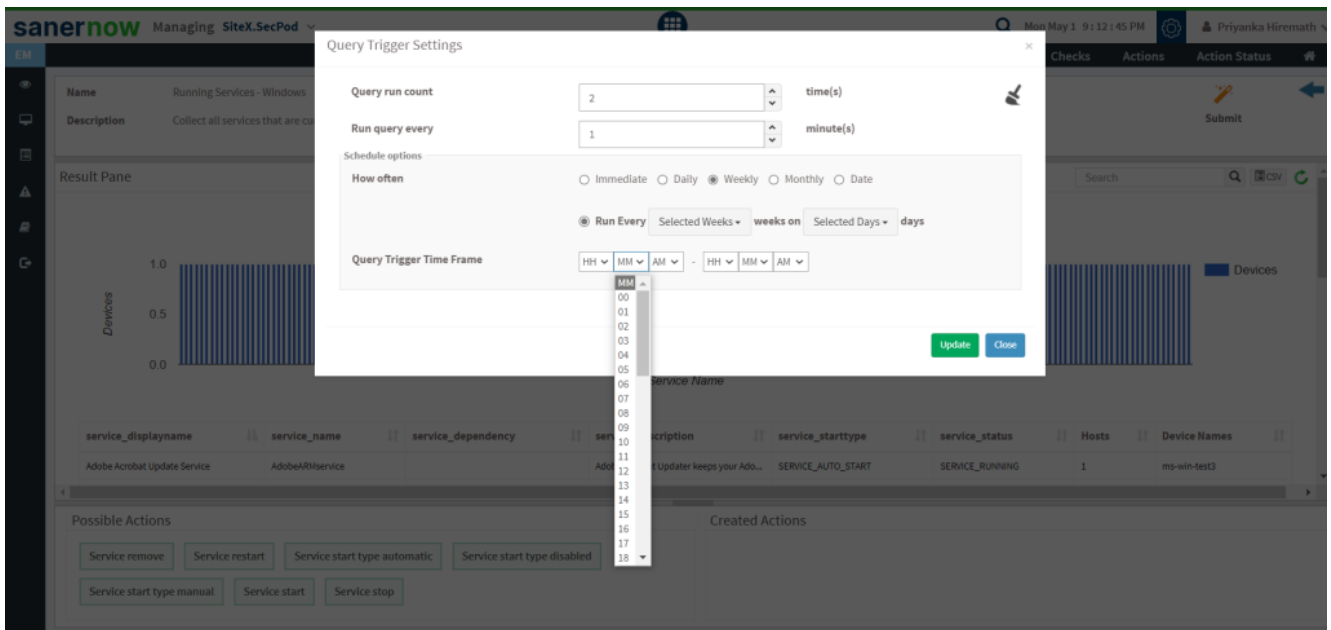

- Set the time in minutes to run the query often.
- In Schedule options pane, set the **Query Trigger Time Frame**.
- Click on **Update**.

8. Click on the **'Scope'** to choose the scope of the query.

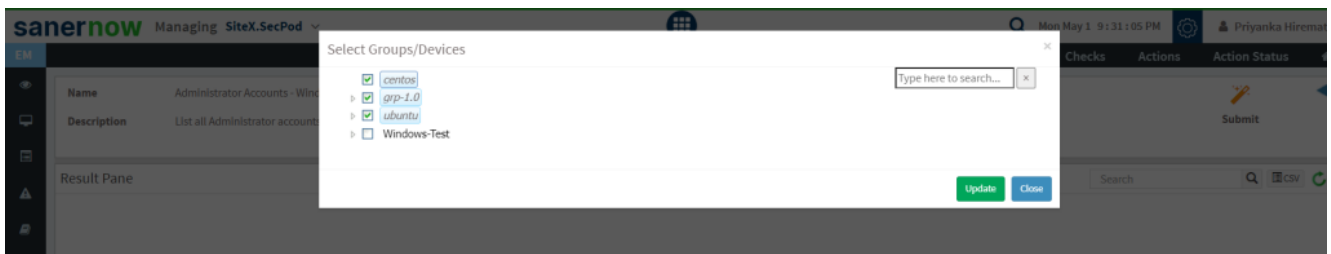

9. To send the query to agent, click on **'Submit'**.

10. In the **Result Pane**, you can view list all administrator accounts on Windows systems. You can also download the CSV format of the result pane.

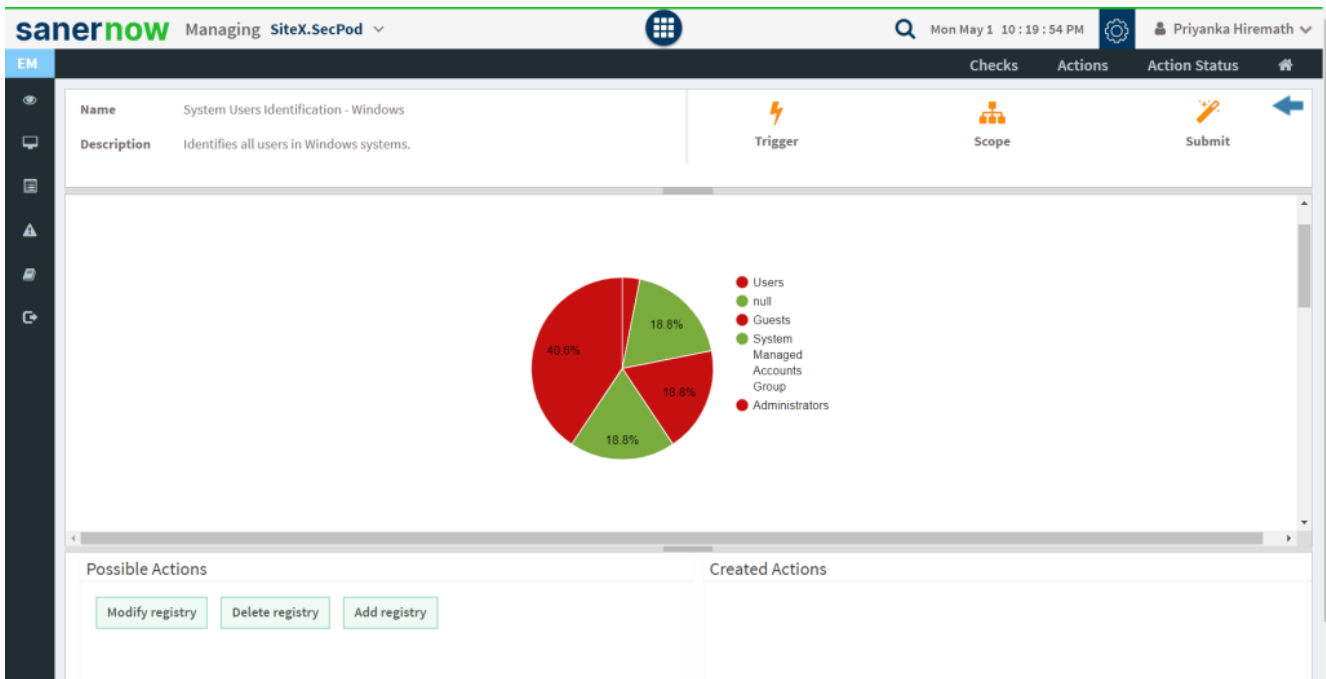

11. You can take possible actions according to the results. Possible actions are specified at the bottom pane. Click on the desired action, you will be redirected to **Create Response page**. In **Created Actions**, you will find all the responses created for the following check.

Now you know how to identify all users in Windows systems.