

How to manually import devices into SanerNow?

You can manually import devices into SanerNow by importing CSV file. Follow the below steps to import:

1. Go to Control Panel Settings and choose organization on which you want to import devices.

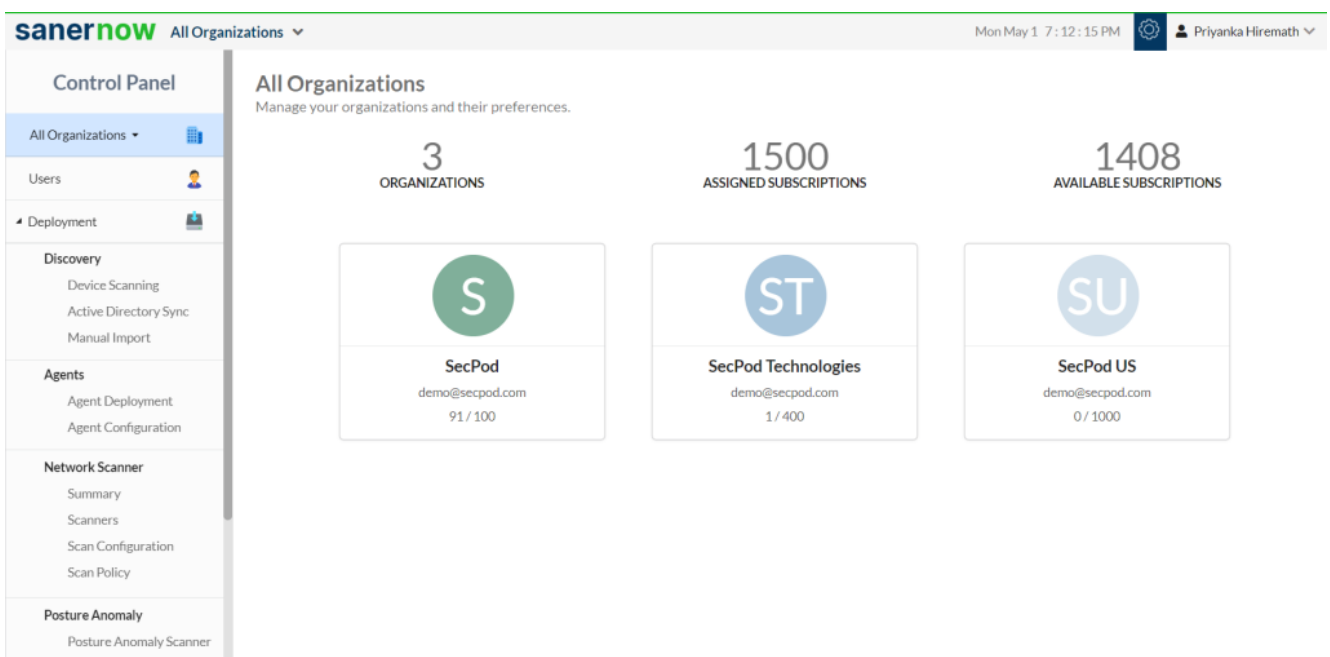

2. Under **Deployment** on the left-hand side, from the category of **Discovery**, select **Manual Import**.

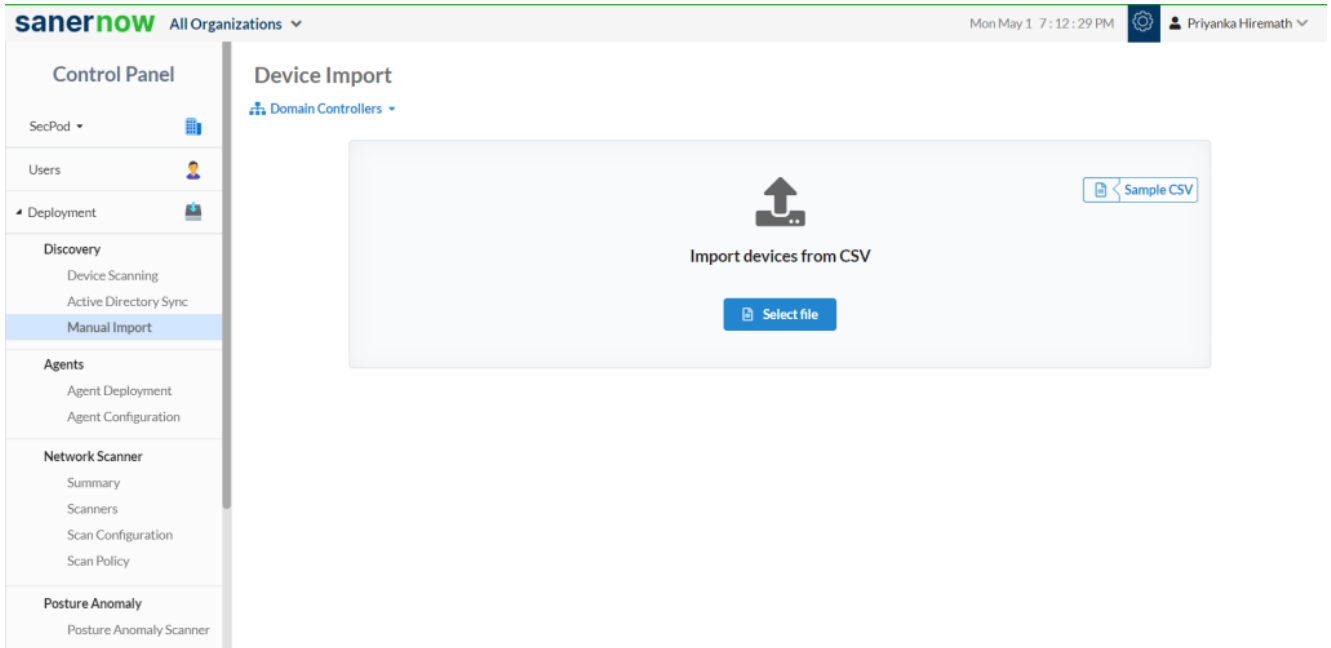

3. You can view the Sample CSV file placed the box

4. Choose the account and the organization to import devices.

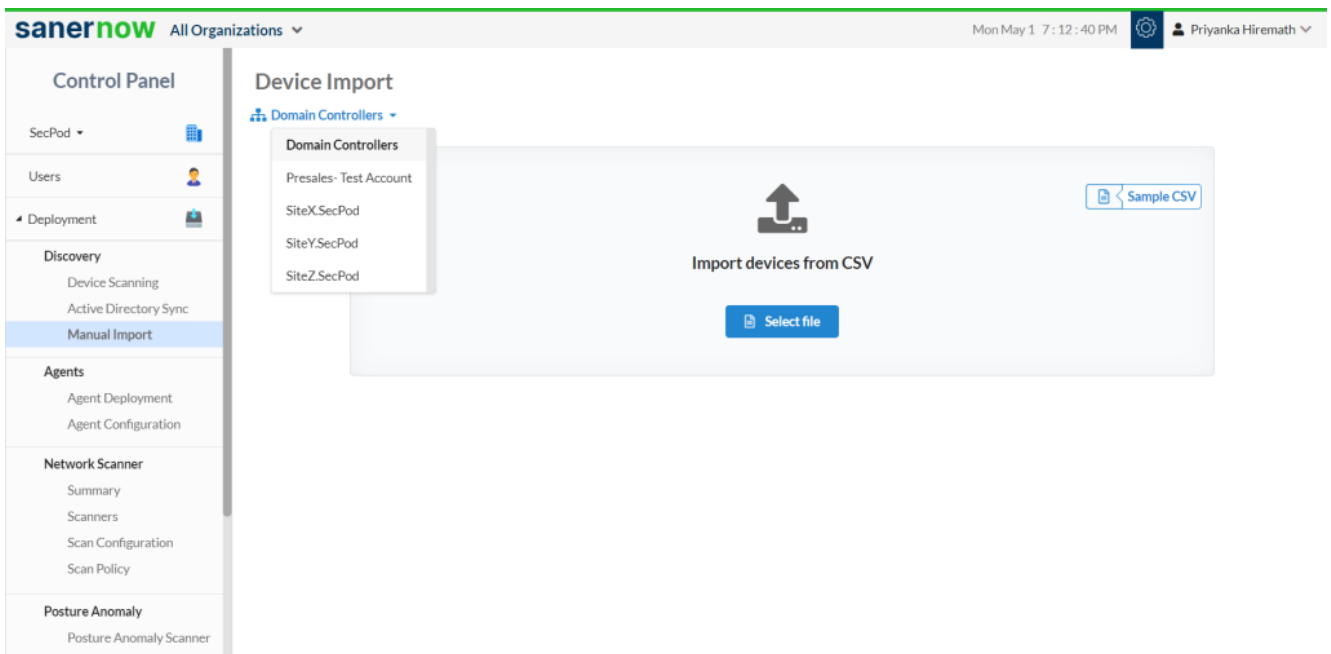

5. Click on Select File and upload the file from your PC.

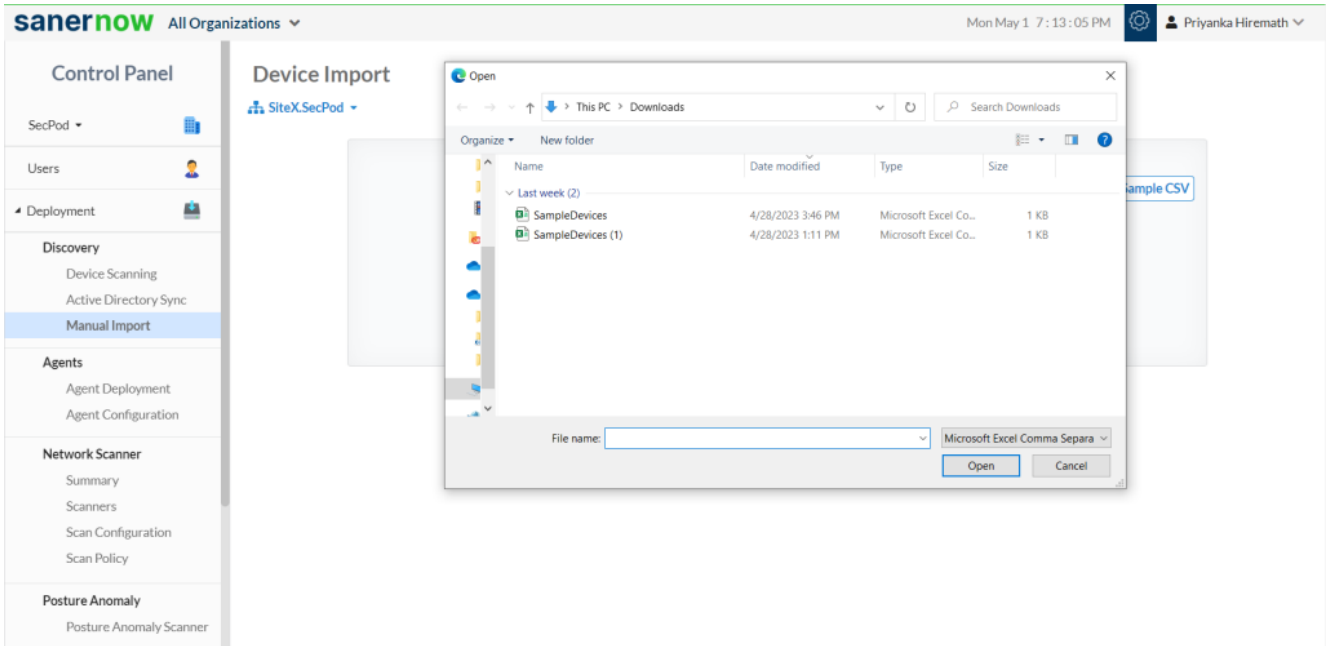

6. Select the devices from the list and click on Add Devices.

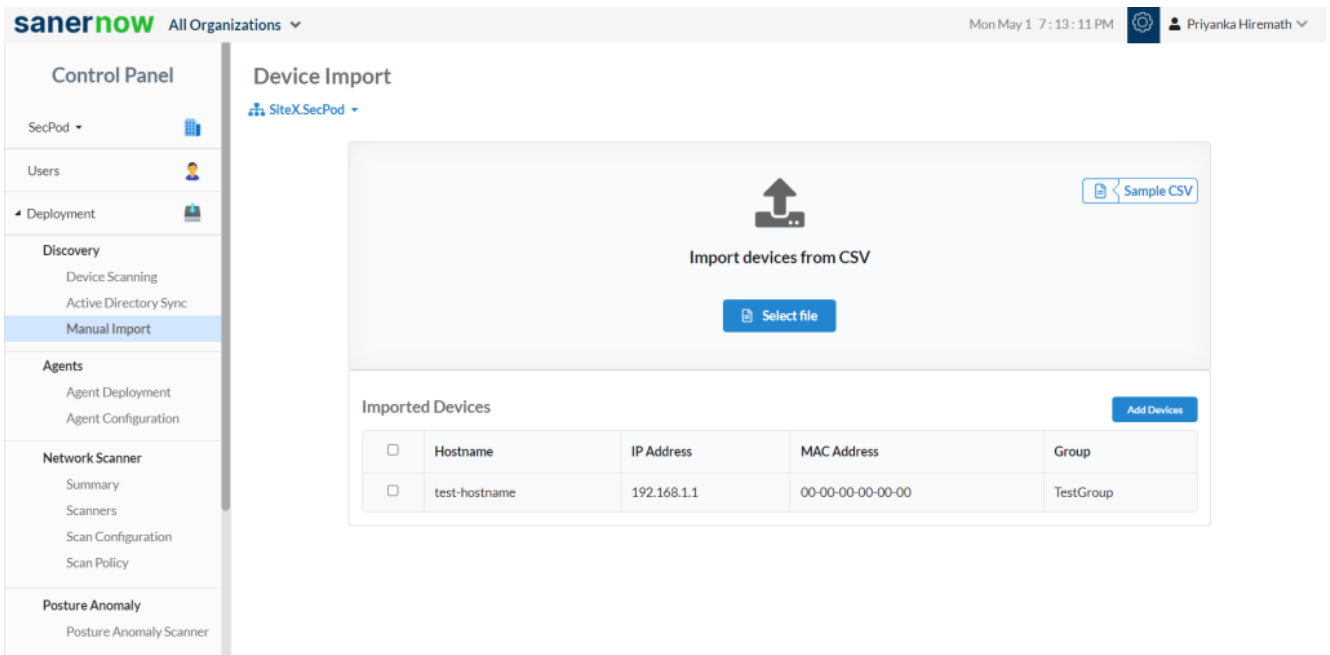

sanernow All Organizations ▼

Control Panel

SecPod ▼

Users

Deployment

Discovery

- Device Scanning
- Active Directory Sync
- Manual Import

Agents

- Agent Deployment
- Agent Configuration

Network Scanner

- Summary
- Scanners
- Scan Configuration
- Scan Policy

Posture Anomaly

- Posture Anomaly Scanner

Device Import

SiteX,SecPod ▼

Device(s) imported successfully

Import devices from CSV

Select file

Sample CSV

Imported Devices

Add Devices

| <input type="checkbox"/> | Hostname | IP Address | MAC Address | Group |
|--------------------------|----------|------------|-------------|-------|
|--------------------------|----------|------------|-------------|-------|

Copyright © 2008-2023 SecPod Technologies. All rights reserved. Version 5.3.2.0

7. Your devices will appear in unmanaged devices in SanerNow.

Now you know how to manually import devices into SanerNow.